BELMONT PARK

VENIR

G

Association

tional Steeplechase

t

1905

uel B. Lawrence
, James R. Keene
surer, H. I. Pels

VICTORIA

SCOTCH WHISKY

Grand Prize St. Louis 1904

OLD BUSHMILLS

IRISH WHISKEY

D. LEIDEN

RHINE AND MOSELLE WINES

ALEX. D. SHAW & COMPANY, New York.

OFFICIAL SOUVENIR

And Stake Program

OF THE

INAUGURAL MEETING

OF

The Westchester Racing Association

Under the Auspices of the Jockey Club and the National Steeplechase and Hunt Association

AT

Belmont Park

BEGINNING

THURSDAY, MAY 4th, 1905

RACE-COURSE
QUEENS, LONG ISLAND

President, Samuel B. Lawrence
Vice-President, James R. Keene
Secretary-Treasurer, H. I. Pels

DESIGNED, COMPILED AND PUBLISHED BY
GOODWIN BROS.
(The Official Turf Guide)
1440 BROADWAY, NEW YORK

Copyright, 1905

DREAMLAND

WM. H. REYNOLDS, PRESIDENT.

By the Sea

CONEY ISLAND

America's Mammoth Exposition, Dream City and Wonder World.

THE PEOPLE'S PARADISE,

Where All That Wealth Can Procure,
Skill Devise and Daring Accomplish
Is Gathered Together for the
DIVERSION OF A SUMMER'S DAY.

One Thousand Attractions.
One Million Electric Lights.
Four Million Dollars Invested.
Instructive, Novel, Attractive.

ROLTAIR'S CREATION

THE WORLD'S MOST SUBLIME SPECTACLE.
FROM CHAOS TO THE GARDEN OF EDEN
BIBLICAL, CHASTE, REFINED.

An Exhibition Dedicated to Mankind, the Stellar Feature of the

GREAT WORLD'S FAIR.

LARGEST EXCURSION FLEET IN THE WORLD. SAILING DAILY, RAIN OR SHINE,

DIRECT TO DREAMLAND.

Our Free Attractions

Gigantic and Gorgeous Roman Spectacle,

NERO

Depicting in Sublime Grandeur the Sports, Pleasures and Pastimes of ANCIENT ROME.

Heroic Roman Chariot Races. Sensational Roman Races. Barbaric Tests of Endurance Between Man and Beast. Superb Ballet of the White Slaves.

300 People —— 100 Horses.

FREE! FREE! FREE!

GRAND OPEN AIR HIPPODROME,
LA CIRQUE NOUVEAU,

Introducing Principal Acts from the Leading American and European Palaces of Amusement.

Largest Ballroom in America.

DANCING FREE.

Our Unparalleled Attractions Recognize No Competition. Most Beautiful Resort in the World—

DREAMLAND

THOMPSON & DUNDY,

NEW YORK HIPPODROME,

Sixth Avenue,

43d to 44th St.

Largest, Finest, Safest, Costliest Playhouse in the World.

Two Daily Performances at Prices Within Everybody's Means.

A Great, Welcome Blending of Spectacle, Musical Extravaganza, Circus, Panorama, Comedy and Drama, with the Charm of Complete Novelty and Supremacy. Quality and Quantity Victoriously Allied.

Structure a Supreme and Impressive Triumph of Theatre Construction.

"A Yankee Circus on Mars" and "The Raiders." What the people want, given at a Right Price. Acme and Limit of Stage Possibilities and Scenic Realism.

Promenades and Lounging Rooms, New in Theatrical Enterprise.

Prices, 25 Cents to One Dollar.

Entertainers for the Masses.

LUNA PARK.

Steadily Supreme Among Summer Seaside Shows.

World-Wide Wonders Wait Within Its Welcoming Walls.

A Veritable Fairyland of the Mechanical, Electrical and Artistic Discoveries and Productions of Genius, Where More Than 5,000,000 People Find Delight and Diversion Each Summer. Rebuilt Throughout to Set a New Standard in Excelling Summer Entertainment. **Opens May 13th.**

"Fall of Port Arthur."

This new thrilling spectacle of the war in the Far East is presented with detail, mechanical, electrical and marine features which no other Summer amusement enterprise has the resources to approach. Every device, appliance and part of this and the other myriad attractions which superior ingenuity has conceived is produced to give clean, novel and exhilarating entertainment.

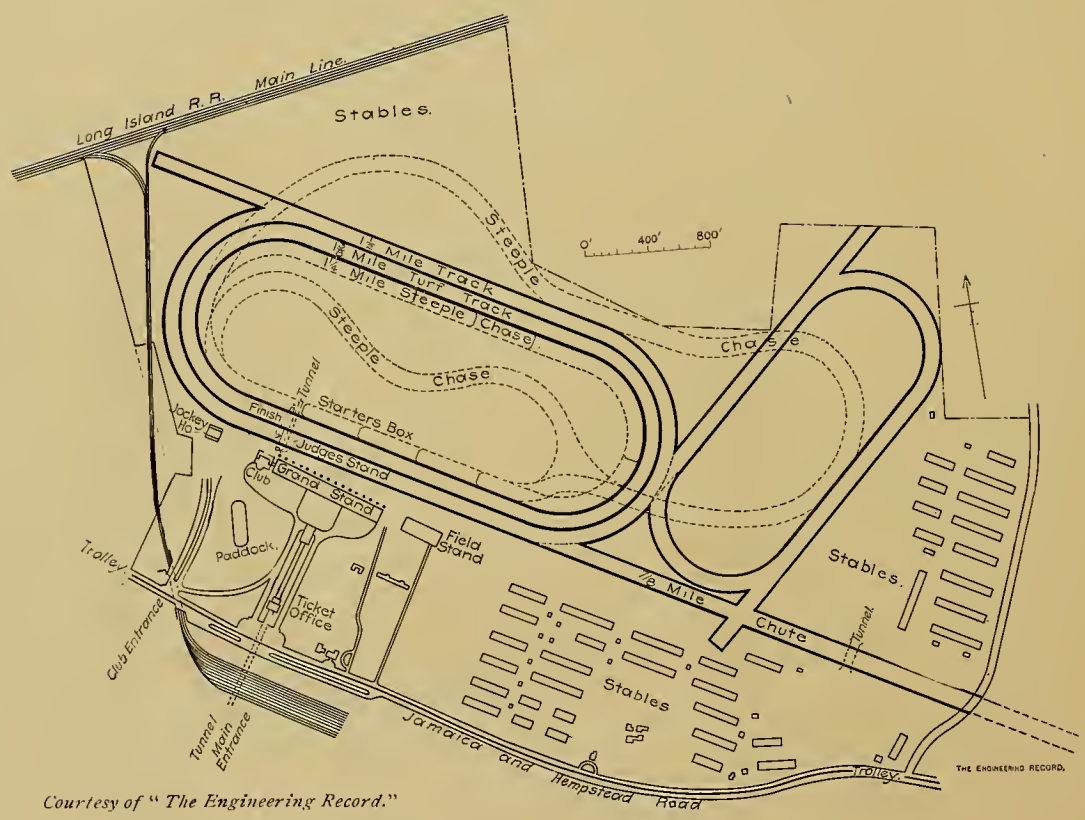

Courtesy of "The Engineering Record."

GENERAL PLAN OF BELMONT PARK RACE-COURSE.

THE CONEY ISLAND JOCKEY CLUB

Race-Course: Sheepshead Bay, N. Y.

Office: Windsor Arcade, 571 Fifth Avenue, New York

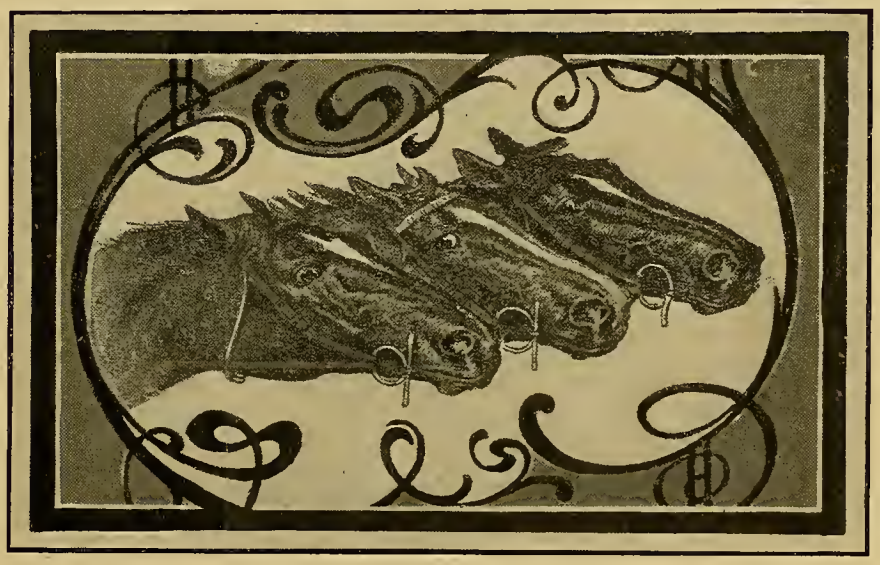

1905

June Meeting	*Autumn Meeting*
THURSDAY, JUNE 15th (SUBURBAN DAY)	**SATURDAY, AUG. 26th** (FUTURITY DAY)
TUESDAY, JULY 4th (Lawrence Realization Day)	**SATURDAY, SEPT. 9th** (Annual Champion Day)

STEWARDS OF THE JOCKEY CLUB.

F. K. STURGIS.

J. H. BRADFORD.

H. K. KNAPP.

AUGUST BELMONT.

ANDREW MILLER.

JAMES R. KEENE.

F. R. HITCHCOCK.

Hunter Whiskey

was conspicuously honored at the St. Louis Exposition by the award of the

GRAND PRIZE

which was the highest award (this being higher than the gold medal prizes), because of its superior quality, purity, flavor as compared with all other brands exhibited.

Sold at all first-class cafés and jobbers
WM. LANAHAN & SON, Baltimore, Md.

The Only Periodical of Its Kind.

HUMOROUS
SATIRICAL
FEARLESS

LIFE

ARTISTIC
REFINED
AMERICAN

Of all newsdealers, weekly, ten cents a copy. Subscriptions, $5.00 a year (including the Christmas Number) of

LIFE PUBLISHING CO.

17 West Thirty-first Street, NEW YORK CITY

RACING DATES FOR 1905

SPRING MEETING

THURSDAY, MAY 4th
FRIDAY, MAY 5th
SATURDAY, MAY 6th
MONDAY, MAY 8th
TUESDAY, MAY 9th
WEDNESDAY, MAY 10th
THURSDAY, MAY 11th
FRIDAY, MAY 12th
SATURDAY, MAY 13th
MONDAY, MAY 15th
TUESDAY, MAY 16th
WEDNESDAY, MAY 17th
THURSDAY, MAY 18th
FRIDAY, MAY 19th
SATURDAY, MAY 20th
MONDAY, MAY 22d
TUESDAY, MAY 23d
WEDNESDAY, MAY 24th

FALL MEETING

MONDAY, OCTOBER 2d
TUESDAY, OCTOBER 3d
WEDNESDAY, OCTOBER 4th
THURSDAY, OCTOBER 5th
FRIDAY, OCTOBER 6th
SATURDAY, OCTOBER 7th
MONDAY, OCTOBER 9th
TUESDAY, OCTOBER 10th
WEDNESDAY, OCTOBER 11th
THURSDAY, OCTOBER 12th
FRIDAY, OCTOBER 13th
SATURDAY, OCTOBER 14th

Musical Program

FOR THE OPENING DAY

1. MARCH . . . . . "Toys" . . . . . *Herbert*
2. OVERTURE . . . . "William Tell" . . . . . *Rossini*
3. SELECTION . . . . "Isle of Spice" . . . . . *Schinder*
4. MEDLEY . . . . . "The Star" . . . . . *O'Hare*
5. WALTZ . . . . . "Amoureuse" . . . . . *Berger*
6. SELECTION . . "Maid and the Mummy" . . . . . *Bowers*
7. INTERMEZZO . . . . "Al Fresco" . . . . . *Herbert*
8. SELECTION . . . Popular Jingles . . . . . *Stern*
9. EXCERPTS . . . . "Yankee Consul" . . . . . *Robyn*
10. MEDLEY . . . . . *F. Von Tilzer*

J. M. LANDER, Musical Director.

MANICE MANSION
HOME OF THE TURF AND FIELD CLUB

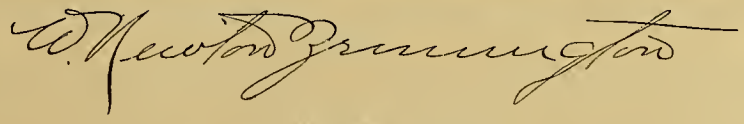

IN WHOSE COLORS

BELDAME,

Foaled 1901, Chestnut mare by Octagon out of Bella Donna, made her notable turf triumphs in 1904:

PROMINENT STAKES WON BY THIS MARE IN 1904:

CARTER HANDICAP	(carried 103 lbs.)	$7,810	SARATOGA CUP	(carried 108 lbs.)	$8,750
LADIES' STAKES	(carried 121 lbs.)	4,955	DOLPHIN STAKES	(carried 126 lbs.)	3,100
GAZELLE STAKES	(carried 124 lbs.)	3,795	SEPTEMBER STAKES	(carried 123 lbs.)	4,285
MERMAID STAKES	(carried 126 lbs.)	5,670	FIRST SPECIAL	(carried 114 lbs.)	5,050
ALABAMA STAKES	(carried 124 lbs.)	4,000	SECOND SPECIAL	(carried 112 lbs.)	4,875

INTRODUCTORY.

It is no stretch of imagination to say that Belmont Park, the future "Home of the Thoroughbred," for which The Westchester Racing Association stands sponsor, is the most magnificent race-course in the world.

Nature, money and brains have been united into a combination which has given to the American public an ideal resort for the "Sport of Kings."

The vastness of the grounds, on which are erected the necessary impressive buildings, can be better appreciated when it is stated that it is a tract of land covering a space of over six hundred acres. This in itself gives a faint idea of the immensity of the undertaking which has transformed a vast area, studded with trees, &c., and of sandy loam, into a magnificent roomy pleasure park, the like of which no other country can boast.

The entrance to the grounds proper is lined by numerous rhododendrons, and is thickly studded, on each side, with rows of stately pine and chestnut trees, which, in a measure, prepare the visitor for the grandeur of what is to come. The quaint old historic, castle-looking mansion to the right of the entrance, nestling among the trees and shrubbery, is part of the ancient Manice estate, once the property of millionaires of New York and Long Island.

This mansion, which will be the future home of the exclusive Turf and Field Club, and which lies on the outskirts of a wood, is surrounded on three sides with elaborately laid-out gardens and scores of hothouses containing numerous rare plants of great beauty.

All events at this race-course will be run the reverse way to that with which the public is familiar, *i. e.:* all turns will be made to the right, in lieu of to the left. This wise move was adopted so as to permit a more advantageous location of the various buildings, and also to fulfill the requirements as to the direction of the sun's rays. West of the Grand Stand, and a few feet beyond the finish, or judges' stand, is

THE CLUB HOUSE, Which occupies a ground area of 10,100 square feet, and is a three-story structure of light-colored brick and Indiana freestone. Its frontage is 111 feet, with a depth of 91 feet. Two wide piazzas or observation balconies afford a grand view of all the tracks and grounds. It is most elaborate in its appointments and is, without doubt, superior to any similar building extant. The first floor contains a kitchen, café and committee-room; the second floor, a ladies' dining-room, 75x36 feet, serving-parlor and retiring-rooms; and the third floor a gentlemen's dining-room, dormitories, etc. A unique innovation consists of two elevators, one for freight and the other for club members and their guests.

An interesting historical feature to the private entrance, through which the Club House is reached, are four obelisks or monoliths which, for about one hundred years, stood at the portals of the Charleston (S. C.) Jockey Club grounds. These were presented to Mr. August Belmont. Inscribed tablets have been placed in the panels of these columns.

THE GRAND STAND, Built of iron, steel, brick, stone and cement, has a comfortable seating capacity for over 11,000 persons, and is, of course, the largest building on the grounds. It embodies original up-to-date ideas and designs which are foreign to all such similar structures. In order that everyone should have an uninterrupted view, particularly of the entire homestretch, it is not quite parallel to the track, but slopes slightly eastward. Ample protection against inclement weather is provided by an extension of the roof 31 feet beyond the front edge. On this roof are additional seating accommodations, from which a magnificent view of the entire plant is obtained.

A novel feature is a mezzanine gallery running along the entire length of the center, on which is a row of boxes with individual chairs for the use of the public; these, in turn, open on to

Waterman's Ideal Fountain Pen
The Favorite
for marking your program, for doping, and for the signing of checks.
More signatures of the talent are made with Waterman's Ideal Fountain Pens than by any other means.
Made in many designs, at prices to suit the purse, both before and afterward. Exclusive designs in 14-karat gold, mounted with society emblems or studded with jewels, as preferred.
Manufactured only by
L. E. Waterman Co.
Waterman Building, 173 Broadway, New York.
Paul Goold

a promenade (from eight to ten feet wide) which runs the entire length of the stand. On this promenade, but to the rear, are the kitchen, serving-rooms, dining-rooms, waiting-rooms, storage-rooms, coat-rooms, ladies' parlors, ladies' ante-rooms, and an emergency-room. In connection with the latter are first aid appliances and trained nurses.

There are also additional private boxes for the exclusive use of club members, which occupy over 100 feet of that portion of this stand nearest to the Club House, the latter being connected with it by a short span or bridge.

The ground floor is given over to lunch counters, bar, toilet retreats and police head-quarters, etc.

In front of and at the easterly and westerly ends are depressions three feet deep by about twenty feet wide, paved with concrete. This arrangement is to discourage crowds from standing directly in front of the stand, as these depressions form unsatisfactory points from which to view the races. The concreted ground, however, in the center of the stand. slopes back gradually to the Rotunda, to which it leads. The lawn in front of the stand has a sloping tendency to the main track, varying in width from 100 to 150 feet.

The nile-green color with which this and the Field Stand are painted is particularly effective and pleasing.

THE FIELD STAND Lies directly east of the Grand Stand, and is 250x95 feet. It is constructed of steel, brick and concrete, and will hold 4,000 persons. The accommodations are somewhat similar to those on the ground floor of the Grand Stand.

THE ADMINISTRATION AND JOCKEY BUILDING Is an attractive two-story structure, in close proximity and west of the Club House. Its interior is fitted up with special regard to the comfort and requirements of the stewards, officials, horse-owners and jockeys.

The first floor contains the secretary's or clerk of the course's room, fitted up after the style of a banking house; there are also jockeys' dressing-rooms, which contain 116 lockers, and lavatories, bathrooms, etc., etc. The second floor is laid out for the exclusive use of the handicapper, Jockey Club officials, with a very spacious Board room for the Stewards.

A broad balcony encircles this building, which commands a fine view of the grounds and surrounding country.

THE SADDLING PADDOCK Is constructed of yellow pine, topped by a slanting slate roof. Its dimensions are 295x83 feet. It contains 36 stalls, 18 each on the easterly and westerly sides, and is charmingly situated in the center of a number of massive trees, about a couple of hundred feet immediately to the rear of and midway between the Club House and Grand Stand. To and from the track the horses will traverse that portion of the grounds which lies between the Club House and Administration Building.

THE ROTUNDA, Or public financial concourse, is a one-story structure, and is the first which greets one after entering the Park from the trains or highway. Its approach from the main entrance gates is by a walk and roadway 650 feet long by 170 feet wide, which includes two roadways, a covered way and a sidewalk on each side. The covered way is a cemented walk 20 feet wide. Steps on either side of this building lead from the entrance grounds to its roof, on which are two parallel walks which, in turn, lead directly to the Grand Stand (the latter is also reached by either traversing or going around the Rotunda to the lawn in front of the Grand Stand).

The Rotunda is built slightly under but otherwise clear of the Grand Stand. Its shape is nearly circular, 249x207 feet. It affords superior roomy facilities for the purpose intended, and is open on all sides. It has concrete flooring, and skylights to ensure ample light.

THE STABLES, Of which at present there are 40, are situated at the eastern and northwestern ends of the grounds, and will house between 800 and 1,000 thoroughbreds. The roof of each extends 14 feet on all sides, so as to permit of horses exercising in bad weather. Sleeping quarters for attendants and stable hands are built over the stalls. There are public and private kitchens galore.

CLUB HOUSE

FOUNTAIN & CHOATE,

BUILDERS,

114 EAST 23D STREET,

NEW YORK.

GENERAL CONTRACTORS FOR THE VARIOUS BUILDINGS AT BELMONT PARK.

SIX RACECOURSES Are laid out on this splendid property. The main one is 1½ miles in circumference, with a perfectly straight chute of seven furlongs at its southeasterly end. The turf course, immediately within the first, is 1⅜ miles around; the third, inside the second, has a circuit of 1¼ miles, and is for steeplechase events, but which, in addition, is connected with a couple of other courses which wind at random, as it were, over the other three, making it possible to give jumping events of any distance. At present there are five hedges, two "Liverpools," two "banks," and one water jump, the latter being immediately in front of the Grand Stand. The finish in all cases will begin from the northeasterly end, then south, into the 1⅜ mile or turf track. Additional obstacles will be added in the near future.

The sixth course is of one mile, with two slight extensions, one at the northwest end and the other at the southeast. It is attached and tangent to the main track.

It has been built for the novel and special use of a training ground, and also for the "trying-out" of yearlings. Its southwesterly end connects with the main track at the latter's southeasterly point. Races for the Belmont Cup will start from the southeasterly extension up to the north turn, down its western stretch, then on to the main track, into the homestretch to the finish, a distance of 1⅜ miles.

Experts agree that the original soil of this land, a sandy loam, which has been used in the construction of the three courses on which flat races will be run, will result in ideal tracks. The soil being very porous, it was not found necessary to lay under-drains, but "catch basins" at frequent intervals along the inner rails are connected with the main drainage system.

Clever sprinkling devices have been constructed for watering, which do away with the antiquated, familiar methods of horses and sprinkling carts.

ADDITIONAL NOVELTIES. These consist of three subterranean concreted passages, one of which leads visitors, by a gradual upward slope, to the entrance of the grounds from the train terminals; the second is for the use of the public to reach the infield, so as to relieve any overcrowding of the Grand Stand and lawn, and the third subway, situated about midway under the ⅞-mile chute, is for the use of stable hands and tradesmen. By means of the latter two, everyone, other than those whose duties necessitate their being there, will be kept off the surface of the tracks.

Electrical wires have been installed throughout the property, so that the Stewards, in their official capacity, and in the administration of their duties, will be able to communicate with every portion of the Park. This applies also to the starting points, no matter from what portion of the grounds the thoroughbreds "line up."

In the present case, comparisons not being odious, and official data having been obtained by correspondence, the contrast between the Grand Stand at Belmont Park and similar structures in other countries will prove of interest:

Belmont Park (Seating capacity) (over)		**11,000**
Flemington Course, Melbourne, Australia	(Seating capacity)	5,000
Chantilly Course, France	(Seating capacity)	3,500
Doncaster Course, England	(Seating capacity)	3,000
Hoppegarten Course, Berlin, Prussia	(Seating capacity)	2,000

TRANSPORTATION FACILITIES For reaching Belmont Park have been perfected by the Long Island Railroad for the quick handling of enormous crowds by the frequent running of special trains. A four-track connection has been made with the main line, which is increased to ten rails at the terminal. Each track is 800 feet long, with corresponding concrete platforms covered by galvanized iron roofs. These land passengers in front of and a few steps from the main entrance. It will also be possible to reach the course from the Bridge via

CAPEWELL Horse Nails

have received the

HIGHEST AWARD

in all

COMPETITIONS,

including

GOLD MEDAL

at the

Louisiana Purchase Exposition

St. Louis, 1904.

They are the Best in the World and are used on the Race Tracks of the Globe

Because

They Hold the Best

and are

Safest to Use.

THE CAPEWELL HORSE NAIL CO.,
Hartford, Conn., U. S. A.
Gentlemen:—I have never lost a shoe on account of the nails breaking. THOMAS P MACK,
Shoer for Imperial Moscow Trotting Club,
Moscow, Russia.

THE CAPEWELL HORSE NAIL CO.,
Hartford, Conn., U. S. A.
Gentlemen:—Since I began to use Capewell nails, the steel always comes home. *I have never seen the Capewell fail, where others fail, between the shoe and the foot.* JOSEPH GUILFOYLE,
Shoer for the Master of the Kings County Foxhounds,
Kinnity, Ireland.

THE CAPEWELL HORSE NAIL CO.,
Hartford, Conn., U. S. A.
Gentlemen:—I always use the Capewell, for I consider it not only the best driving nail, *but when you send a horse to the post you can bet that he will bring all his shoes home with him.*
FRANK SNELL,
International Horseshoer and Plater,
Hoppegarten, Germany.

THE CAPEWELL HORSE NAIL CO.,
Hartford, Conn., U. S. A.
Gentlemen:—While I consider the Capewell nail the only safe nail to use, I can especially recommend them where pads are used; *they never break.*
JAMES CLARK,
Billings Park, Memphis, Tenn., U. S. A.

MADE BY

THE CAPEWELL HORSE NAIL COMPANY, Hartford, Conn., U. S. A.

BRANCHES:

NEW YORK, PHILADELPHIA, BALTIMORE, BUFFALO, CINCINNATI, DETROIT, CHICAGO, ST. LOUIS, NEW ORLEANS, DENVER, SAN FRANCISCO, PORTLAND, CITY OF MEXICO TORONTO, CANADA.

1905 Calendar and Complete Catalogue Free upon Application.

Rapid Transit and Suburban trains to Jamaica, thence by trolley direct to the gates; also splendid roads from Long Island City for automobiles and carriages.

Here, then, is a pleasure Park of unsurpassed beauty within a few minutes' ride of the Metropolis and Brooklyn, where the conveniences and comforts of the public have been a paramount study to the minutest detail, where a day's outing is to be obtained 'midst the wafting of invigorating pine breezes and health-laden air, where the great classic turf events of The Westchester Racing Association will be contested for for all time to come by the noblest of all brute creation, "the thoroughbred," and where the American racehorse will find a perfect and perpetual home.

GOODWIN BROS.

DATA.

Cost of Construction (between)	$1,750,000 and $2,000,000
Amount of Ground	600 acres
Circumference of Main Course	1½ miles
Circumference of Turf Course	1⅜ miles
Circumference of Steeplechase Course	1¼ miles
Circumference of Training Course	1 mile
Length of Homestretch (Main Course) (about)	⅜ mile
Length of Chute (straight)	⅞ mile
Average Width of Courses (over)	110 feet
Size of Grand Stand	650 feet
Seating Capacity (over)	11,000
Promenade on Grand Stand	650 feet x 8 to 10 feet
Size of Club House	111x91 feet
Size of Field Stand	250x95 feet
Seating Capacity	4,000
Size of Paddock	295x83 feet
Number of Stalls	36
Size of Rotunda	249x207 feet
Size of Administration or Jockey Building	80x50 feet
Number of Stables	40
Stables accommodate (between)	800 and 1,000 horses

A Yearling Race.

A little tear and a little smile
  Set out to run a race—
We watched them closely all the while—
  Their course was Baby's face.

The little tear he got the start;
  We really feared he'd win
He ran so fast, and made a dart
  Straight for her dimpled chin.

But somehow—it was very queer;
  We watched them all the while—
The little, shining, fretful tear
  Got beaten by the smile.

THE NEW AMSTERDAM NATIONAL BANK

Broadway and Thirty-ninth Street,
NEW YORK CITY.

CAPITAL AND SURPLUS, - $1,000,000.00.

OFFICERS:

R. R. MOORE, President.
C. W. MORSE, Vice-President.
G. J. BAUMANN, Cashier.
J. G. HEMERICH, Assistant Cashier.

DIRECTORS:

C. T. BARNEY, President Knickerbocker Trust Company.
J. ROMAINE BROWN, Real Estate.
JOSEPH D. CARROLL, Treasurer Fiss, Doerr & Carroll Horse Co.
FRANK CURTISS, President Sixth Avenue R. R. Co.
W. M. HEALEY, of Healey & Co.
R. V. LEWIS, of Lewis & Conger.
R. R. MOORE, President.
C. W. MORSE, Capitalist.
H. F. MORSE, Capitalist.
LOUIS STERN, of Stern Bros.
F. K. STURGIS, of Strong, Sturgis & Co.
GEO. W. WILDER, President Butterick Co.

THE NEW AMSTERDAM SAFE DEPOSIT COMPANY.

BOXES FROM $5.00 UP.

Barton & Guestier, Bordeaux. — Clarets and Sauternes of the Finest Vintages.

Louis Roederer, Reims. — Champagne BRUT, GRAND VIN SEC, Carte Blanche Vintages 1895-1898.

Wm. Williams & Sons, Aberdeen. — Liqueur Scotch Whisky Guaranteed Twelve Years Old.

Gordon & Co., London. — English Dry Gin. Finest Quality Imported.

Jules Robin & Co., Cognac. — Fine Cognac Brandies.

Sandeman & Co., Oporto. — Old Port Wines.

Represented by **E. La Montagne & Sons,** 45 Beaver St., NEW YORK.

STEWARDS AND OFFICIALS OF THE MEETING

AUGUST BELMONT, JAMES R. KEENE, F. R. HITCHCOCK.

Judges: CLARENCE McDOWELL, C. H. PETTINGILL.

Clerk of the Scales: H. G. CRICKMORE. Starter: MARS CASSIDY.

Handicapper: W. S. VOSBURGH.

Patrol Judge: J. L. HALL. Timer: W. H. BARRETTO.

HOW TO REACH THE RACE-COURSE

FROM LONG ISLAND CITY.

May 4—A. M., 11:30, 11:40, 11:50, noon.
P. M., 12:10, 12:20, 12:30, 12:40, 12:50, 1, 1:05, *1:10, 1:20, 1:30, 1:40, 1:50, 2.
Saturdays—Noon, 12:10, 12:20, 12:30, 12:40, 12:50, 1, 1:05, *1:10, 1:20, 1:30, 1:40, 1:50, 2.
Other Days—12:20, 12:40, 1, 1:10, 1:20, 1:30, 1:40, 2.
*Parlor Car Train.

FROM FLATBUSH AVENUE, BROOKLYN.

May 4 and on Saturdays—Noon, 12:20, 12:40, 1, 1:15, 1:30, 1:45.
Other Days—12:20, 12:40, 1, 1:20, 1:45.

FROM EAST 34th STREET, NEW YORK,
10 Minutes Earlier.

Trolley lines run from Long Island City and Jamaica.
Splendid roadways for carriages and automobiles from Long Island City.

ARTFUL

FOALED 1902

Bay Filly by Hamburg–Martha II, by Imported Dandie Dinmont

WON

The Futurity of $43,240, 6 Furlongs, 1:11 4/5

The Great Filly of $10,710, 6 Furlongs, 1:11 3/5

White Plains H'cap $3,280, 6 Furlongs, 1:08

Property of

H. P. WHITNEY

PROGRAM

And Conditions of Stakes and Entries for the Spring Meeting.

FIRST DAY—THURSDAY, MAY 4.

THIRD RACE.

THE JUVENILE—$2,500 ADDED.

For two-year-olds. Foals of 1903. By subscription of $50 each, half forfeit, with $2,500 added, of which $500 to the second, $250 to the third. Colts, 122 lbs.; fillies and geldings, 119 lbs. Winners of $10,000 to carry 5 lbs. extra.; of $5,000, 3 lbs. Non-winners of $1,200 allowed 5 lbs. Closed December 15, 1904, with 73 nominations. Five furlongs.

Julius Bauer's Markie Mayer.
" Supreme.
" Reflector.
August Belmont's Don Diego.
" Woolwich.
" Flim Flam.
Newton Bennington's Waterbok.
" Townes.
" Miss Toddington.
" Jerry Wernberg.
" First Water.
" Green Room.
" Bob Edgren.
" Voorhees.
" Marius Caius.
" Waterbearer.
August C. Blume's St. Benedict.
S. S. Brown's Plebeian.
" Reuben.
" Accountant.
Chelsea Stable's Side View.
" Qui Vive.
Fred. Cook's Geo. C. Bennett.
" Minnie Adams.
" Wool Soap.
Fred. Cook's Missouri Lad.
" Beautiful Bess.
H. B. Duryea's McKittredge.
" Mixup.
P. J. Dwyer's Albert F.
" Quorum.
Patrick Gallagher's Meddler.
Goughacres Stable's Queen Mary.
" Donna.
F. R. Hitchcock's Mandarin.
" Vendor.
Jas. R. Keene's Ballot Box.
" Lancastrian.
" Capias.
" Nogi.
" Early and Often.
" St. Ursula.
W. B. Leeds' Sirius.
J. E. Madden's Belmere.
" Macumber.
" Bellsnicker.
" Hooray.
" Dodina.
" Comedienne.
" Merry-go-round.
Millstream Stable's Carouser.
Mrs. J. McLaughlin's (J. McLaughlin) Sun Fire.
Ormondale Stable's Ormondale.
" Osiris.
Sydney Paget's Monterey.
" Jacobite.
W. M. Sheftel's Prospero.
H. P. Whitney's Fairy Prince.
" Battleaxe.
" Orison.
" Pegasus.
" Queen of Hearts.
" Israfel.
" Burgomaster.
" ch f by Hamburg—Black Venus.
" Ironsides.
" b f by imp. Meddler—Equality.
R. T. Wilson, Jr.'s Knickerbocker.
" Nostromo.
" Calabogue.
" Beaufort.
" Bill Phillips.

FOURTH RACE.

THE METROPOLITAN HANDICAP.

For three-year-olds and upward. By subscription of $100 each, half forfeit, or $10 only if declared by Monday, April 10, to the winner, with $10,000 added, of which $2,000 to the second, $1,000 to the third. Weights to be announced Monday, March 20,

VEUVE

CLICQUOT

CHAMPAGNE

Excels all others in quality.

Yellow Label "Sec"
Gold Label "Brut"

Our Special Vintaged Cuvée Brut 1899, equal to the best Vintages of the past century, is now in the market.

FOR SALE BY ALL FIRST-CLASS DEALERS.

CHAS. F. SCHMIDT & PETERS,
SOLE AGENTS.

Established 1873.

J. H. Connelly
10 West 29th St.
New York.

Near Fifth Avenue.

"ORIGINATOR"
OF THE

Ladies'
Tailored Hats.

Reveals itself in this season's style which finds us at home with our Specialty in Smaller Hats. Our full lines of novelties in TOQUES, TURBANS and ENGLISH, ROUND and WALKING HATS, for Tailored Wear and Traveling, known as

"CONNELLY TURBAN,"

are ready for the Spring and Summer seasons of 1905.

Telephone 3171 Madison. THE "ONLY CONNELLY."

A WINE OF QUALITY.

Paul Ruinart Champagne.

J. G. ROSE,
SOLE AGENT, NEW YORK.

1905. Winners after the publication of the weights of two races of any value, or one of the value of $1,000, to carry 4 lbs. extra, of two races of $1,000 or of three or more races of any value, 8 lbs. extra. Closed March 8, with 45 entries, of which 11 declared. One mile.

	Lbs.
E. R. Thomas' ch h Hermis (6)	129
J. A. Drake's ch c Ort Wells (4)	124
James R. Keene's br c Delhi (4)	124
E. R. Thomas' ch c Stalwart (4)	124
August Belmont's ch f Beldame (4)	122
August Belmont's ch h Lord of the Vale (5)	118
C. E. Rowe's ch h First Mason (5)	117
R. T. Wilson, Jr.'s b g Dolly Spanker (4)	114
C. E. Rowe's b m Colonial Girl (6)	111
J. E. Madden's br c Adbell (4)	108
D. C. Johnson's b g Roseben (4)	107
James R. Keene's b c Sysonby (3)	107
J. C. Yeager's b c Leonidas (4)	105
C. E. Rowe's b g Baker's Waters (5)	105
Sydney Paget's ch c Ormonde's Right (4)	104
James R. Keene's ch c Israelite (4)	104
D. C. Johnson's Jacquin (4)	100
James McLaughlin's br c Oxford (3)	100
H. P. Whitney's ch f Tanya (3)	99
Wm. Lakeland's ch f Little Em (4)	99
S. Deimel's br c Wotan (4)	98
R. E. Watkins' ch c St. Bellane (3)	97
Andrew Miller's br f Coy Maid (3)	96
Mrs. J. McLaughlin's b c Pasadena (3)	96
J. L. Holland's ch c Kehailan (3)	95
C. T. Henshall's ch g Martinmas (5)	95
E. W. Jewett's b g Bedouin (3)	95
J. E. Madden's b c Sig Light (3)	93
Albemarle Stable's b f Santa Catalina (3)	90
H. B. Duryea's b g Chieftain (3)	90
O. L. Richards' ch g Race King (4)	90
Albemarle Stable's br f Bohemia (3)	88
Boston Stable's b f Palette (4)	87
C. T. Henshall's ch c Sir Brillar (3)	87

Declared April 10, 1905, at $10 Each.

H. B. Duryea's br h Irish Lad (5)	127
Sydney Paget's b h Goldsmith (6)	119
P. J. Dwyer's br c Knight Errant (4)	104
R. T. Wilson Jr.'s ch g Montreson (4)	104
H. P. Whitney's br f Artful (3)	100
W. L. Oliver's b g Lord Badge (6)	97
Sydney Paget's ch c Woodsaw (3)	97
H. B. Duryea's ch f Rose of Dawn (3)	93
Albemarle Stable's ch f Marjoram (4)	92
W. B. Leeds' b c Merry Lark (3)	92
Andrew Miller's ch f Incantation (3)	90

Penalties accrue from noon of Monday, March 20, 1905.

FIFTH RACE.

NEW YORK STEEPLECHASE.

For four-year-olds and upward. 10 lbs. under the scale. By subscription of $10 each. Starters to pay $15 additional to the winner. The Westchester Racing Association to add $1,200, of which $250 to the second, $150 to the third. To carry, four-year-olds, 135 lbs.; five-year-olds, 149 lbs.; six and upward, 156 lbs. Allowances as by rule to mares and geldings. Closed March 8, with 41 entries. About two miles.

A. C. Blume's Rube (a).
" Pellucida (6).
Bonnie Brook Stable's Stamboul (4).
" Champ Elysees (4).
" Palatenia (4).
M. J. Cavanagh's Flying Buttress (6).
F. Ambrose Clark's Presgrave (a).
" Ainslee (4).
Chelsea Stable's Queen Belle (4).
J. W. Colt's Lavator (a).
" Arian (6).
" Sandhurst (4).
Mr. Cotton's Jimmy Lane (5).
Thomas Hitchcock, Jr.'s Good and Plenty (5).
" Black Hussar (5).
" Queen Elizabeth (5).
" Hylas (4).
F. Johnson's Bonfire (5).
" Lipton (5).
Foxhall P. Keene's Cheiro (6).
Robert Kelly's Simper (a).
Mr. Major's Royelle (a).
" Dromedary (6).
" Vestment (4).
" Parson Kelly (4).
H. S. Page's Self Protection (a).
" Ivan (a).
Charles Pfizer's Messina (6).
Charles Pfizer's Libretto 2nd (a).
Piedmont Stable's Red, White and Blue (4).
G. L. Richards' New York (6).
W. Scheftel's Orly 2nd (5).
G. Schwarz's Judge Phillips (a).
R. L. Stevens' Snuff (5).
Jos. E. Widener's Commondale (6).
" Coligny (5).
" Star and Garter (5).
" Marcian (5).
" Patagonian (4).
" Shemus Dhuv (4).
" Gatebell (6).

ESTABLISHED 1811.

Chas. de Cazanove

Château d'Avize,
FRANCE.

Champagne

Cazanove, Château Brut.

Cazanove, Vin Monarque Brut.

THE KNICKERBOCKER IMPORTATION COMPANY,
Sole Agents,
32 BROADWAY, NEW YORK.

NORTHERN

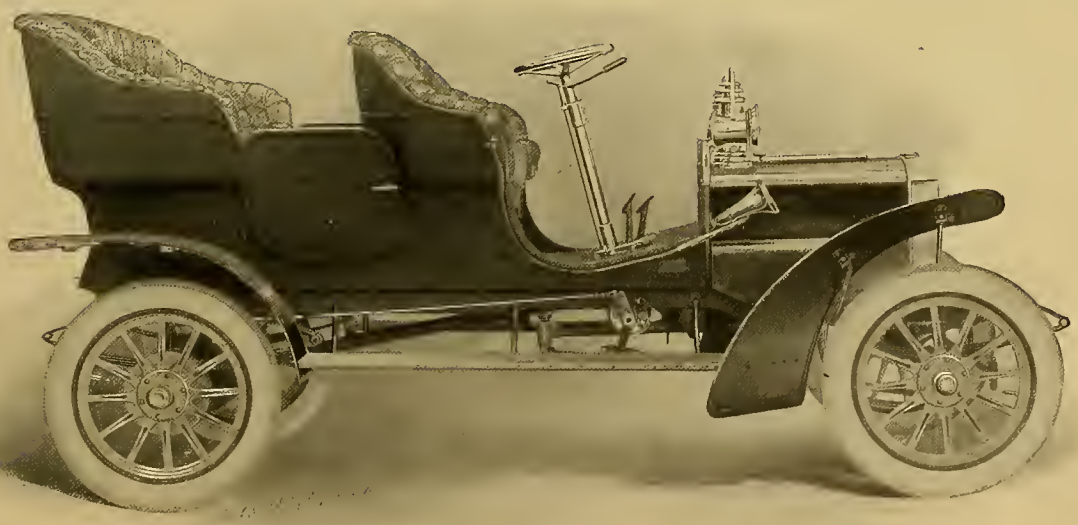

This Car Sold More Extensively than Any Other in New York During the Past Year.

The Ideal Car for Going to the Race Meets.

18 H. P. Touring Car, Side Entrance, $1,700.
7½ H. P. Ideal Runabout, - - 650.

Immediate Deliveries.

PETER FOGARTY, 142 W. 38th St., N. Y.

Photo by Thomas A. Knight.

YANKEE

Foaled 1899.

Bay horse by Hanover, out of Correction by Himyar.

Yankee sold for $20,000 as a yearling.

Won the Futurity in 1901, in the colors of J. E. Madden.

This horse is now doing service at Hamburg Place.

Photo by HISTED.

JOHN EDWARD MADDEN, JR.,
JOSEPH M. MADDEN,
Future masters of Hamburg Place.

SECOND DAY—FRIDAY, MAY 5.

THIRD RACE.

The Larchmont. For maiden three-year-olds at time of entry. By subscription of $25 each, $10 forfeit to the winner; with $1,500 added, of which $300 to the second, $200 to the third. Colts to carry 115 lbs., geldings 112 lbs., and fillies 110 lbs. Winners once to carry 7 lbs. extra.; twice, 10 lbs. extra. Winners of any race of the value of $2,500 not eligible to start, and to be released from all subscription charges. Closed March 8, with 36 entries. Seven furlongs.

L. V. Bell's Oliver Cromwell.
Newton Bennington's Keator.
Boston Stable's Princess Eris.
Fred. Burlew's Sandalwood.
W. A. Chanler's Novena.
Chelsea Stable's Earldom.
W. C. Daly's Raiment.
H. B. Duryea's Pioneer.
F. J. Farrell's Metamora.
James Galway's Legatee.
Goughacres Stable's Yeoman.
" Thomond.
E. W. Jewett's Bedouin.
F. Johnson's Aucassin.
James R. Keene's Sinister.
" Regal.
" Masaniello.
W. B. Leeds' Baron Esher.
Andrew Miller's Gambler.
J. L. McGinnis' Inspiration.
R. W. Nelson's Black Ball.
" Maggie Stroup.
Sydney Paget's Jonquil.
" Water Mirror.
Sydney Paget's Southern Cross.
A. R. Peabody's Toyland.
" Winsome Winnie.
R. H. McC. Potter's Jetsam.
" Belle of Setauket.
P. S. P. Randolph's Drone.
P. H. Sullivan's Samuel H. Harris.
W. H. Timmons' Black Prince.
H. P. Whitney's Prince Hamburg.
" Comet.
R. T. Wilson, Jr.'s Trajan.
" Golden Green.

THIRD DAY—SATURDAY, MAY 6.

THIRD RACE.

The Bouquet, Selling. For two-year-olds. By subscription of $25 each; $10 forfeit to the winner, with $1,500 added, of which $300 to the second, $200 to the third. The winner to be sold by auction for $4,000. If for $3,500, allowed 5 lbs.; if for $3,000, allowed 10 lbs.; then 1 lb. allowed for each $100 down to $1,500. An allowance of 25 lbs. Allowances as by rule to mares and geldings, and to apprentices under Rule 126. Selling price to be stated through the entry-box when the entries close on the day preceding the race. Closed March 8, with 74 entries. Five furlongs.

Arverne Stable's Freddie G.
August Belmont's Lackey.
" Tiptoe.
Newton Bennington's Watervane.
" Waterbok.
" Guiding Star.
" Townes.
" Delmore.
" Commodore Fontaine.
" Dr. Heard.
" Superior Boy.
" Third Alarm.
A. C. Blume's Now There.
" St. Benedict.
Boston Stable's Nellie Burn.
" br. f., by Fatherless—Eocene.
W. A. Chanler's Simper.
" Guile.
Chelsea Stable's Qui Vive.
" Paprika.
W. C. Daly's Best Boy.
J. A. Drake's Mertie D.
Frank J. Farrell's Clark Griffith.
" ch. c., by Arkle—Loyarlirta.
Goughacres Stable's Revenge.
M. L. Hayman's Lester L. Hayman.
" Leonard Joe Hayman.
C. F. Hill's Sunshine.
F. R. Hitchcock's Bauble.
J. L. Holland's blk. f., by Mackintosh—Omladina.
" J. Mack.
James R. Keene's High Brush.
" Special License.
" Cassandra.
" Guy Mannering.
Sam Lazarus' Destroyer.
W. B. Leeds' Sirius.
" Humpty Dumpty.
P. Lorillard's Nil.
J. E. Madden's Muffins.
" Artery.
Millstream Stable's Carouser.
Mrs. J. McLaughlin's Sun Fire.
James McLaughlin's Palora.
" The Poet.
" Kuro.
W. L. Oliver's Kearney, Jr.
" Jay Austin.
Oneck Stable's Volo.
" Optician.
Sydney Paget's Lord Provost.
" Montanus.
A. R. Peabody's Majority.
R. H. McC. Potter's Flare.
" Belle of Pequest.
W. L. Powers' Legend.
" Andover.
W. Sheftel's Blair Athol.
Alex. Shields' Meddling Daisy.
" Sir Yussuf.
W. H. Snyder's Anodyne.
Sylvester Stable's Eleda.
H. K. Vingut's Bantam.
R. E. Watkins' Dreamland.
Thomas Welsh's Inquisitor.
H. P. Whitney's Nemesis.
" Bat.
" Perhaps.
" The Irishman.
R. T. Wilson, Jr.'s Nostromo.
" Beaufort.
" ch. c., by Ornament—Spanker.
" b c., by Ornament—L'Aoluette.
" Jessamine.

E·A·NEWELL
MEN'S OUTFITTER AND IMPORTER
SHIRTS TO MEASURE
246 FIFTH AVE
NEW YORK
CHARLES A. NEWELL PREST & TREAS.

FOURTH RACE.

The Toboggan Handicap. For three-year-olds and upward. By subscription of $30 each, $10 only if declared by 2 p. m. of the day before the race, to the winner; with $2,500 added, of which $400 to the second, $200 to the third. Weights to be announced after the last race of Thursday, May 4, 1905. Winners after the publication of the weights to carry 3 lbs. extra. Closed March 8, with 50 entries. Six furlongs.

Albemarle Stable's Marjoram (4).
" Santa Catalina (3).
" Bohemia (3).
Arverne Stable's Escutcheon (3).
C. A. Alnwick's Jim Beattie (3).
" Invincible (5).
August Belmont's Beldame (4).
" Blandy (3).
" Lord of the Vale (5).
L. V. Bell's Glorifier (3).
W. A. Chanler's Baseful.
W. C. Daly's Amberjack (3).
S. Deimel's Wotan (4).
J. A. Drake's Ort Wells (4).
" Savable (5).
H. B. Duryea's Chieftain (3).
" Rose of Dawn (3).
F. J. Farrell's King Pepper (a).
F. R. Hitchcock's Cabin (3).
C. T. Henshall's Pelham (3).
" Sir Brillar (3).
J. L. Holland's Confessor (3).
E. W. Jewett's Bedouin (3).
D. C. Johnson's Roseben (3).
" Jacquin (4).
James R. Keene's Delhi (3).
" Wild Mint (3).
" Von Tromp (3).
" Israelite (4).
Leeland Stable's Jerry C. (3).
P. Lorillard's Chrysitis (3).
J. E. Madden's Adbell (4).
Andrew Miller's Coy Maid (3).
" Incantation (3).
Thomas Monahan's Campo (3).
James McLaughlin's Oxford (3).
Mrs. J. McLaughlin's Pasadena (3).
Sydney Paget's Woodsaw (3).
" Belle Strome (3).
" Cairngorm (3).
" Zeala (3).
O. L. Richards' Race King (4).
F. M. Taylor's King Cole (3).
R. E. Watkins' Lady Amelia (4).
" Diamond (3).
H. P. Whitney's Tanya (3).
" Prince Hamburg (3).
R. T. Wilson, Jr.'s Sparkling Star (3).
" Dolly Spanker (4).
J. C. Yeager's Leonidas (4).

FOURTH DAY—MONDAY, MAY 8.

FOURTH RACE.

FIRST SERIAL.

Conditions of the Crotona Handicap. Starters to pay $10 additional, with $1,500 added, of which $300 to the second, $200 to the third. The winner to receive one-third of the subscription money, all of the starting money, and the balance of the added money, $1,000. Weights to be announced three days before the race. Winners, after the publication of the weights, to carry 3 lbs. extra. Closed March 8, with 62 entries. Six furlongs.

Albemarle Stable's Marjoram (4).
C. A. Alnwick's Jim Beattie (3).
" Atwood (4).
" Invincible (5).
" Duke of Kendal (5).
August Belmont's Beldame (4).
" Lord of the Vale (5).
" Blandy (3).
L. V. Bell's Glorifier (3).
Boston Stable's Palette (4).
James Caffrey's Katie Caffrey (3).
W. A. Chanler's Salvatella (5).
" Baseful (4).
W. C. Daly's Amberjack (3).
S. Deimel's Wotan (4).
J. A. Drake's Ort Wells (4).
H. B. Duryea's Chieftain (3).
P. J. Dwyer's Knight Errant (4).
" Red Friar (3).
F. J. Farrell's King Pepper (a).
Goughacres Stable's Spring (4).
" Preen (3).
C. T. Henshall's Martinmas (5).
C. T. Henshall's Pelham (3).
" Sir Brillar (3).
F. R. Hitchcock's Cabin (3).
J. L. Holland's Confessor (3).
E. W. Jewett's Bedouin (3).
D. C. Johnson's Roseben (4).
" Jacquin (4).
James R. Keene's Wild Mint (3).
" Israelite (4).
" Sysonby (3).
W. Lakeland's Little Em (4).
W. B. Leeds' Merry Lark (3).
P. Lorillard's Chrysitis (3).
Andrew Miller's Coy Maid (3).
" Incantation (3).
M. F. McDonald's Uncas (3).
James McLaughlin's Oxford (3).
Mrs. J. McLaughlin's Pasadena (3).
R. W. Nelson's Diamond Flush (3).
W. L. Oliver's Sergeant (5).
Sydney Paget's Ormonde's Right (4).
" Goldsmith (6)
" Belle Strome (3).
" Cairngorm (3).
" Woodsaw (3).
R. H. McC. Potter's Chimney Sweep (3).
" Buckleya (4).
O. L. Richards' Race King (4).
W. H. Snyder's Trapper (3).
F. M. Taylor's King Cole (3).
R. E. Watkins' Lady Amelia (4).
" Diamond (3).
T. L. Watt's Ancestor (4).
" Knight of Pearl (3).
H. P. Whitney's Heart's Desire (3).
R. T. Wilson, Jr.'s Sparkling Star (3).
" Gamara (3).
" Montreson (4).
J. C. Yeager's Leonidas (4).

SECTION OF GROUNDS—MANICE ESTATE
HOME OF THE TURF AND FIELD CLUB

FRANCIS R. HITCHCOCK, President. HARRY PAYNE WHITNEY, Vice-President. ANDREW MILLER, Secretary and Treasurer.

The Saratoga Association

For the Improvement of the Breed of Horses,
Windsor Arcade,
571 Fifth Avenue, New York.

Office from July 15th to September 1st,
No. 1 Worden Hotel Block,
Saratoga Springs, N. Y.

RACE-COURSE,
SARATOGA SPRINGS,
NEW YORK.

Meeting begins Monday, July 31st, and ends Thursday, August 24th.

22 DAYS' RACING.

STAKE EVENTS TO BE RUN DURING AUGUST, 1905:

The Great Republic	$50,000.00
The Hopeful	40,000.00
The Spinaway	15,000.00
Saratoga Handicap	10,000.00
United States Hotel Stakes	10,000.00
Grand Union Hotel Stakes	10,000.00
The Saratoga Special	20,000.00
The Travers	10,000.00
The Alabama	6,000.00
The Flash	6,000.00
The Saratoga Cup	7,500.00
The Merchants and Citizens'	3,000,00
The Champlain	3,000.00
The Saranac	5,000.00
The Adirondack	5,000.00
The Saratoga Derby (Added)	$5,000.00
The Delaware "	1,500.00
The Amsterdam "	1,500.00
The Catskill "	1,500,00
The Huron "	1,500.00
The Seneca "	1,500.00
The Mohawk "	1,500.00
The Kentucky "	1,500.00
The Albany "	1,500.00
The Troy "	1,500.00
The Ballston Steeplechase	2,000.00
The Beverwyck Steeplechase	2,500.00
The Shillelah Steeplechase (Added)	2,000.00
The North Am. Steeplechase "	2,500.00

ANDREW MILLER, *Sec'y.*

ENNIS & STOPPANI

38 BROAD STREET, NEW YORK.

Telephone, 5680 Broad.

MEMBERS OF

New York Consolidated Stock Exchange,
New York Produce Exchange,
Chicago Board of Trade.

ESTABLISHED 1855.

ORDERS SOLICITED, PURCHASE OR SALE, CASH OR MARGIN.

STOCKS, BONDS, WHEAT.

Lists of desirable Stock and Bond Investments;
also Daily Market Letter on application.

BRANCH OFFICES:

Astor Court, 18 West Thirty-fourth Street, New York.
Adjoining Waldorf-Astoria.

22-26 Court Street, Brooklyn.

Courtesy of "Rider and Driver." *LORD OF THE VALE*

Courtesy of "Rider and Driver." *BROOMSTICK*

THE MUTUAL BANK

BROADWAY AND THIRTY-THIRD STREET

NEW YORK

JAMES McCLENAHAN
President

CHARLES A. SACKETT
Vice-President

JOHN C. VAN CLEAF
Vice-President

SAMUEL McMILLAN
Vice-President

LANGLEY W. WIGGIN
Cashier

WILLIAM B. KRUG
Asst. Cashier

DIRECTORS

RICHARD DELAFIELD, CHAIRMAN

JOHN JACOB ASTOR
AUGUST BELMONT
JOHN E. BORNE
AARON BUCHSBAUM
ANDREW J. CONNICK
THOMAS DIMOND
SAMUEL W. FAIRCHILD
A. P. W. KINNAN
C. W. LUYSTER
E. A. McALPIN
JAMES McCLENAHAN
SAMUEL McMILLAN
STEPHEN McPARTLAND
CHARLES A. SACKETT
LOYAL L. SMITH
JAMES THOMSON
JOHN C. VAN CLEAF
CORNELIUS VANDERBILT

Capital $200,000.00. Surplus and Profits $239,000.00.
Deposits $3,600,000.00.

KLAW & ERLANGER'S

NEW YORK THEATRES

PRESENTING PRINCIPAL ATTRACTIONS NOW RUNNING IN METROPOLIS

THE NEW AMSTERDAM THEATRE

W. 42d St., near Broadway. "Handsomest in All the World."

Beginning Monday Evening, May 8th

NOTABLE REVIVAL WITH ORIGINAL CAST

"Trilby"

WILTON LACKAYE AS *SVENGALI*

VIRGINIA HARNED AS *TRILBY*

THE LIBERTY THEATRE

W. 42d St., Ten Doors West of New Amsterdam.

KIRKE LA SHELLE AND D. V. ARTHUR'S PRODUCTION OF AUGUSTUS THOMAS'S NEW COMEDY FOUNDED ON THE FAMOUS CARTOONS OF CHARLES DANA GIBSON

"THE EDUCATION OF MR. PIPP"

The NEW YORK THEATRE

Broadway and 45th Street.

Presenting Great Attractions at Popular prices.

GEORGE M. COHAN

THE VERSATILE YOUNG AUTHOR AND COMEDIAN, SUPPORTED BY HIS OWN COMPANY, IN HIS OWN COMEDY SUCCESS

"Little Johnny Jones"

AERIAL GARDENS AND THEATRE

ATOP THE NEW AMSTERDAM

Opening Late this Month

WITH JOHN J. McNALLY'S NEW FARCICAL AND MUSICAL REVIEW

"Lifting the Lid"

With FAY TEMPLETON and Company of One Hundred and Fifty People

Klaw & Erlanger's enterprises next season will represent the greatest investment ever made by any theatrical firm in the world, and the largest number of people ever employed by one management

FIFTH DAY—TUESDAY, MAY 9.

FOURTH RACE.

The Harlem. Selling. At 10 lbs. above the scale. For three-year-olds and upward. By subscription of $25 each, $10 forfeit to the winner, with $1,500 added, of which $300 to the second, $200 to the third. Horses entered to be sold for $4,000 to carry, if three-year-olds, 119 lbs.; four-year-olds, 136 lbs.; if five years and upward, 139 lbs. If to be sold for $3,500, allowed 5 lbs.; if for $3,000, allowed 10 lbs.; if to be sold for less, 1 lb. to be allowed for each $100 down to $1,500. An allowance of 25 lbs. Allowances as by rule to mares and geldings, and to apprentices under Rule 126. Selling price to be stated through the entry-box when the entries close on the day preceding the race. Closed March 8, with 52 entries. One mile.

C. A. Alnwick's Atwood (4).
L. V. Bell's Oliver Cromwell (3).
Boston Stable's Palette (4).
" Princess Eris (3).
Fred. Burlew's Sandalwood (3).
M. Corbett's The Southerner (4).
" Out of Reach (5).
H. A. Davis' St. Gallen (4).
W. C. Daly's Salt and Pepper (3).
P. J .Dwyer's Jennie McCabe (3).
F. J. Farrell's Metamora (3).
" Champlain (4).
C. F. Fox's Go Between (4).
" Ascension (6).
M. L. Hayman's De Reszke (6).
" Right Royal (3).
" Orthodox (4).
F. R. Hitchcock's Cabin (3).
D. C. Johnson's Liberia (4).
" Jacquin (4).
F. Johnson's Aeronaut (3).
Wm. Lakeland's Little Em (4).
C. T. Henshall's Martinmas (5).
" Head Dance (3).
W. B. Leeds' Major Dangerfield (6).
" Merry Lark (3).
J. Grant Lyman's Dekaber (5).
Andrew Miller's Incantation (3).
J. L. McGinnis' Gilpin (3).
W. L. Oliver's Lord Badge (6).
" Hazelwood (4).
Sydney Paget's Southern Cross (3).
" Water Mirror (3).
" Teacress (3).
" Czaraphine (3).
A. R. Peabody's Palmbearer (4).
R. H. McC. Potter's Buckleya (4).
P. S. P. Randolph's Red Knight (5).
" Master of Craft (3).
C. E. Rowe's Mabel Richardson (6).
" Baker Waters (5).
W. Shields' Valentine (4).
W. H. Snyder's Whorler (5).
E. G. Stutte's Sidney C. Love (5).
F. M. Taylor's King Cole (3).
W. H. Timmons' Black Prince (3).
R. E. Watkins' Flyback (3).
R. T. Wilson, Jr.'s Sufferance (3).
" Montreson (4).
" Allumeur (3).
" Gamara (3).
J. C. Yeager's Canteen (4).

SIXTH DAY—WEDNESDAY, MAY 10.

THIRD RACE.

The Laureate, for two-year-olds. By subscription of $30 each, half forfeit to the winner, with $2,000 added, of which $300 to the second, $200 to the third. Colts to carry 115 lbs.; fillies and geldings, 112 lbs. Winners of a race of the value of $750 to carry 3 lbs. extra; of two of $750 or one of $1,200, 5 lbs. extra; of two of $1,200 or one of $2,000, 7 lbs. extra; of two of $2,000 or one of $2,500, 10 lbs. extra. Maidens allowed 5 lbs. Closed March 8, with 59 entries. Five furlongs, straight.

August Belmont's Woolwich.
" Flim Flam.
" Lackey.
" Don Diego.
Newton Bennington's Jerry Wernberg.
" First Water.
" Green Room.
" Miss Toddington.
" Voorhees.
" Bob Edgren.
" Marius Caius.
A. C. Blume's At Dawn.
" The Conscript.
Boston Stable's Nellie Burn.
" b f by Fatherless—Eocene.
Chelsea Stable's Paprika.
" Side View.
W. C. Daly's Veronese.
J. A. Drake's Myrtie D.
H. B. Duryea's Zuna.
" Mixup.
P. J. Dwyer's Albert F.
" Red Eye.
M. L. Hayman's Lester L. Hayman.
" Leonard Joe Hayman.
" Ethel Hayman.
F. R. Hitchcock's Tangle.
" Bauble.
J. L. Holland's J. Mack.
James R. Keene's Capias.
" Guy Mannering.
" Sanctus.
" Mark Meddle.
" Bribery.
Sam Lazarus' Macy, Jr.
W. B. Leeds' Sirius.
" Humpty Dumpty.
J. E. Madden's Hooray.
" East End.
" Macumber.

Race-Course: Gravesend, Brooklyn, N. Y.

Office: 399 Fulton Street, Brooklyn, N. Y.

BROOKLYN JOCKEY CLUB

1905

Spring Meeting

Thursday, May 25th, to Wed., June 14th.

Fall Meeting

Monday, Sept. 11th, to Saturday, Sept. 23d.

THE

Brooklyn Handicap

OF

$20,000

Will be run on Thursday, May 25th.

Racing Every Week Day—Six Races Each Day.

President, P. J. DWYER. Secretary, F. REHBERGER.

THE LAUREATE (*Continued*).

Millstream Stable's Carouser.
Mrs. J. McLaughlin's Sun Fire.
Ormondale Stable's Ormondale.
" Osiris.
Sydney Paget's Jacobite.
" Monterey.
O. L. Richards' Old Guard.
W. Scheftel's St. Alary.
" Monita.
Sylvester Stable's Eleda.
H. P. Whitney's Israfel.
" Ironsides.
" Juggler.
" Battleaxe.
R. T. Wilson, Jr.'s Bill Phillips.
" Knickerbocker.
" Beaufort.
" Nostromo.
H. M. Ziegler's Penrhyn.

SEVENTH DAY—THURSDAY, MAY 11.

FOURTH RACE.

The Van Ness. Selling. For three-year-olds, at 10 lbs. under the scale. By subscription of $25 each, $10 forfeit to the winner, with $1,500 added, of which $300 to the second, $200 to the third. The winner to be sold by auction for $3,500; if to be sold for less, 2 lbs. to be allowed for each $200 down to $2,500; then 1 lb. for each $100 down to $1,500. An allowance of 20 lbs. Allowance as by rule to mares and geldings, and to apprentices under Rule 123. Selling price to be stated through the entry-box, when the entries close, on the day preceding the race. Closed March 8, with 40 entries. Six and a half furlongs, straight.

Arverne Stable's Escutcheon.
L. V. Bell's Oliver Cromwell.
Boston Stable's Princess Eris.
Fred. Burlew's Sandalwood.
P. J. Dwyer's Jennie McCabe.
F. J. Farrell's Metamora.
Jule Garson's Goldfleur.
Goughacres Stable's Derry.
" Incense.
M. L. Hayman's Right Royal.
F. R. Hitchcock's Cabin.
J. L. Holland's Confessor.
C. T. Henshall's Head Dance.
" Pelham.
Frederick Johnson's Aeronaut.
" Oro.
James R. Keene's Blucher.
" Regal.
W. Lakeland's Gold Ten.
W. B. Leeds' Baron Esher.
" Merry Lark.
Thomas Monahan's Campo.
Andrew Miller's Coy Maid.
" Incantation.
J. L. McGinnis' Gilpin.
Sydney Paget's Southern Cross.
" Water Mirror.
" Teacress.
Sydney Paget's Czaraphine.
R. H. McC. Potter's Chimney Sweep.
" Jetsam.
P. S. P. Randolph's Master of Craft.
W. H. Snyder's Kilties.
F. M. Taylor's King Cole.
W. H. Timmons' Black Prince.
R. E. Watkins' Quadrille.
H. P. Whitney's Heart's Desire.
R. T. Wilson, Jr.'s Allumeur.
" Sufferance.
" Trajan.

EIGHTH DAY—FRIDAY, MAY 12.

THIRD RACE.

The New Rochelle Handicap. For three-year-olds and upward. By subscription of $25 each; only $10 if declared by 2 p. m. of the day before the race, to the winner, with $1,500 added, of which $300 to the second, $200 to the third. Weights to be announced three days before the race. Winners after the publication of the weights to carry 3 lbs. extra. Closed March 8, with 47 entries. Seven and a half furlongs.

C. A. Alnwick's Jim Beattie (3).
" Duke of Kendal (5).
August Belmont's Beldame (4).
" Lord of the Vale (5).
" Blandy (3).
L. V. Bell's Glorifier (3).
Boston Stable's Palette (4).
W. A. Chanler's Baseful (4).
W. C. Daly's Raiment (3).
S. Deimel's Wotan (4).
J. A. Drake's Ort Wells (4).
" Jocund (5).
P. J. Dwyer's Knight Errant (4).
" Red Friar (3).
M. L. Hayman's Orthodox (4).
" Right Royal (3).
F. R. Hitchcock's Cabin (3).
J. L. Holland's Kehailan (3).
C. T. Henshall's Sir Brillar (3).
" Martinmas (5).
E. W. Jewett's Bedouin (3).
D. C. Johnson's Roseben (4).
" Jacquin (4).
James R. Keene's Israelite (4).
" Sinister (3).
" Wild Mint (3).
W. B. Leeds' Marry Lark (3).

DEWAR'S "WHITE LABEL" SCOTCH

The Whisky of Great Age

WHITE ROCK

Pronounced a perfect table water by the chemists of the Government of France for purity and healthfulness.

Awarded the only Gold Medal over the world's competitors at the Paris Exposition, 1900, and now given the Highest Award, the Grand Prize, at the World's Fair, St. Louis, 1904.

Used as the exclusive table water at all the leading banquets of the season.

Ask Your Doctor About It!

FRANK T. HUNTOON, President

11 West 25th Street, New York

NEW ROCHELLE HANDICAP (*Continued*).

Andrew Miller's Coy Maid (3).
" Incantation (3).
J. L. McGinnis' Austin Allen (3).
" Inspiration (3).
" Buttling (3).
James McLaughlin's Oxford (3).
Mrs. J. McLaughlin's Pasadena (3).
Sydney Paget's Ormonde's Right (4).
" Goldsmith (6).
R. H. McC. Potter's Buckleya (4).
O. L. Richards' Race King (4).
E. G. Stutte's Sidney C. Love (5).
F. M. Taylor's King Cole (3).
R. E. Watkins' Flyback (3).
H. P. Whitney's Tanya (3).
R. T. Wilson, Jr.'s Gamara (3).
" Sparkling Star.
" Allumeur (3).
J. C. Yeager's Leonidas (4).
Canteen (4).

NINTH DAY—SATURDAY, MAY 13.

THIRD RACE.

The Fashion—$2,000 added. For fillies, two-year-olds, foals of 1903. By subscription of $50 each, half forfeit, with $2,000 added, of which $400 to the second, $200 to the third. To carry 119 lbs. Winners of $10,000 to carry 5 lbs. extra; of $5,000, 3 lbs. extra. Non-winners of $1,200 allowed 5 lbs. Closed December 15, 1904, with 61 nominations. Four and a half furlongs.

Julius Bauer's Passiflora.
" Cousin Kate.
" Nicetas.
August Belmont's Bivouac.
" Titpoe.
Newton Bennington's Edna Jackson.
" Miss Toddington.
" Afric Jewel.
August C. Blume's Victory Belle.
S. S. Brown's Sue Smith.
" Valencia.
" Poetry.
James Caffrey's Margaret Angela.
Chelsea Stable's Qui Vive.
Fred. Cook's Beautiful Bess.
" Minnie Adams.
" Mayme Adams.
J. C. Cooley's Chinchilla.
Robert Davies' Zelinda.
" Banged Guitar.
H. B. Duryea's ——.
William Easton's Lady Doubtful.
Goughacres Stable's Indra.
" Hera.
James R. Keene's Early and Often.
" St. Ursula.
" Bribery.
" Curiosity.
" Pythia.
" Sahara.
Wm. Lakeland's Cousin Eva.
J. E. Madden's Dodina.
" Comedienne.
" Merry-go-round.
H. M. Mason's Belle of Pequest.
Andrew Miller's (W. B. Leeds') Marshmallow.
John H. Morris' Mary Morris.
Oneck Stable's Incorrigible.
H. T. Oxnard's ——.
Sydney Paget's Mooksie.
" Cat's Eye.
" Watergrass.
Sydney Paget's Andria.
W. L. Powers' Legend.
W. M. Scheftel's Monita.
Alexander Shields' Meddling Daisy.
H. P. Whitney's b f by imp. Meddler—Equality.
" Buttercup.
" Nemesis.
" ch f by Hamburg—Black Venus.
" Queen of Hearts.
" Caprice.
" blk f by Hamburg—Marquise.
" b f by Hamburg—Ruperta.
" b f by imp. Meddler—Melba.
" Princess Royal.
R. T. Wilson, Jr.'s Homoselle.
" Jessamine.
" Tsara.
" Hill Lassie.
Alvin B. Wise's Miss Monroe.

FOURTH RACE.

The Withers—$5,000 added. For Three-year-olds, foals of 1902. By subscription of $100 each, $50 forfeit, $10 if declared on or before Wednesday, January 6, 1904, or $25 if declared on or before January 6, 1905, with $5,000 added, of which $1,000 to the second, $500 to the third. Colts, 126 lbs.; geldings, 123 lbs.; fillies, 121 lbs. (Closed August 15, 1903, with 129 nominations, of which 27 declared by January 6, 1904, at $10 each, 70 declared by January 6, 1905, at $25 each, and 11 were made void by the death of the nominator.) One mile.

August Belmont's Blandy.
L. V. Bell's Glorifier.
S. S. Brown's Royal Blue.
" Glenecho.
Chelsea Stable's Earldom.
A. Featherstone's Kenmore.
James Galway's Legatee.
Goughacres Stable's Thomond.
James R. Keene's Wild Mint.
" Regal.
" Von Tromp.
" Sysonby.
W. B. Leeds' Merry Lark.
J. E. Madden's Migraine.
" Hot Shot.
" Sig Light.
Sydney Paget's Woodsaw.
" Cairngorm.
" Water Mirror.
J. E. Terry's De Albert.
R. T. Wilson, Jr.'s Sparkling Star.

THE NATURAL SPARKLING TABLE WATER of ABSOLUTE PURITY

Rosbach

BOTTLED at the SPRINGS HOMBURG GERMANY

THE entrance gates to Belmont Park, also iron railing on the front of the property, and over three miles of unclimbable netting fence surrounding the Park, were built by the **Anchor Post Iron Works,** builders and designers of iron railings, entrance gates, wire fences of all kinds for stock farms, race-courses, country places, game parks, etc. Tennis Court enclosures a specialty.

Write for Catalogue No. 29.

Anchor Post Iron Works, **15 Cortlandt St., NEW YORK CITY.**

Photo by Hemment.

HIGHBALL

W. M. SCHEFTEL

Owner of the Celebrated Racehorse

HIGHBALL

Bay Colt by Imp. Ben Strome—Strychinia, by Imp. Strachino.

FIFTH RACE.

THE WHITNEY MEMORIAL STEEPLECHASE.

For four-year-olds and upwards, weight for age. By subscription of $500 each, half forfeit, to the winner; subscriptions to be taken on or before November 15, 1904. No limit to the number of subscriptions that may be taken by any subscriber. Subscriptions may be transferred on or before April 1, 1905, or on the day preceding the race, under the conditions hereinafter provided. Each subscriber may name three horses under each subscription on or before April 1, 1905, one of which to the post, or pay forfeit. The Westchester Racing Association to add $5,000, of which $1,000 to the second, $500 to the third. The National Steeplechase and Hunt Association to present plate of the value of $500 to the winner. Starters to be named through the entry-box at the race course by 2 p. m. of the day preceding the race, or pay forfeit. Transfers of horses named may also be made at the same time on payment of the subscription, $500, but such transfers must be registered at the office of the Clerk of the Course, Belmont Park, by 2 p. m. of the same day, and subscription paid whether the horse starts or not. Grand National Course, about two miles and a half.

August Belmont's Imperialist (a).
A. C. Blume's Kersey (6).
" Rube (a).
" Pellucida (6).
Bonnie Brook Stable's (1st subscription) Champs Elysees (4).
" Melbourne Eclipse (5).
Bonnie Brook Stable's (2nd subscription) Mackey Dwyer (5).
M. J. Cavanagh's Flying Buttress (6).
F. Ambrose Clark's Presgrave (a).
" The Bowery (4).
" Steelmaker (4).
J. W. Colt's Lavator (a).
" Arian (6).
" Sandhurst (4).
Mr. Cotton's Jimmie Lane (5).
" Game Cock (4).
" Knight of Elway (5).
E. O. Hayes' Champion (a).
" Westown (a).
" Again (5).
Thos. Hitchcock, Jr.'s Good and Plenty (5).
" Black Hussar (5).
" Queen Elizabeth (5).
Frederick Johnson's Bonfire (5).
" Lipton (5).
" Orly 2nd (5).
Mr. Major's Royelle (a).
" Dromedary (6).
" Adjidaumo (a).
H. S. Page's Self Protection (a).
" Ivan (a).
H. S. Page's Snuff (5).
Charles Pfizer's William F 2nd (6).
" Messina (6).
" Libretto 2nd (a).
Piedmont Stable's Garter Knot (4).
" Extravaganza (5).
" La Danzada (4).
Jos. E. Widener's (1st subscription) Coligny (5).
" Patagonian (4).
" Star and Garter (5).
Jos. E. Widener's (August Belmont) (2nd subscription) Commondale (6).
" Gatebell (6).
" Tellfare (4).

TENTH DAY—MONDAY, MAY 15.

SECOND SERIAL.

The Claremont Handicap. Starters to pay $10 additional, with $1,800 added, of which $300 to the second, $200 to the third. The winner to receive one-third of the subscription money, all of the starting money, and the balance of the added money, $1,300. Weights to be announced three days before the race. Winners after the publication of the weights to carry 3 lbs. extra. Closed March 8, with 62 entries. Six and a half furlongs, straight.

For entries see the Croton Handicap, run the fourth day, Monday, May 8.

ELEVENTH DAY—TUESDAY, MAY 16.

THIRD RACE.

The Baychester. For three-year-olds. Non-winners of a race of the value of $1,500 in 1904. By subscription of $25 each, $10 forfeit to the winner, with $1,800 added, of which $300 to the second, $200 to the third. Colts to carry 115 lbs.; geldings, 112 lbs.; fillies, 110 lbs. Winners in 1905 of a race of the value of $1,500, to carry 3 lbs. extra; of a race of the value of $2,500, 5 lbs. extra. Horses which have started in 1905

Photo by HALL.
DAVID HOLLAND, Pres.

Queens County Jockey Club

AQUEDUCT, L. I.

Spring Meeting, April 15 to 24,
Fall Meeting, November 3 to 15,
WITH
Flat and Steeplechase Racing.

Music by LANDER

Special Trains via L. I. R. R., East 34th St.

PACH Photographer

935 Broadway,
New York.

Outdoor staff respond to hurry calls, day or night, for photographing any subject, anywhere.

Phone 2644 Gramercy.

Photo by OTTO SARONY CO.
J. W. MAY,
Trainer of Highball.

THE BAYCHESTER (*Continued*).

without having won a race of the value of $1,000, allowed 5 lbs.; of $750, 8 lbs. Maidens allowed 12 lbs. Closed March 8, with 49 entries. One mile.

Albemarle Stable's Santa Catalina.
" Bohemia.
Arverne Stable's Escutcheon.
C. A. Alnwick's Jim Beattie.
August Belmont's Blandy.
L. V. Bell's Oliver Cromwell.
Newton Bennington's Keator.
Boston Stable's Princess Eris.
F. G. Calhoun's Consuelo 2nd.
W. A. Chanler's Light Note.
" Novena.
W. C. Daly's Amberjack.
P. J. Dwyer's Jennie McCabe.
F. J. Farrell's Metamora.
Jule Garson's Goldfleur.
Goughacres Stable's Preen.
M. L. Hayman's Right Royal.
F. R. Hitchcock's Cabin.
C. T. Henshall's Invader.
" Sir Brillar.
F. Johnson's Aucassin.
" Oro.
James R. Keene's Blucher.
" Regal.
" Sinister.
" Masaniello.
" Von Tromp.
W. B. Leeds' Baron Esher.
Andrew Miller's Coy Maid.
" Gambler.
H. J. Morris' Ken.
J. L. McGinnis' Austin Allen.
" Buttling.
" Inspiration.
R. W. Nelson's Cederstrome.
R. W. Nelson's Diamond Flush.
Sydney Paget's Cairngorm.
" Jonquil.
" Belle Strome.
" Southern Cross.
" Zeala.
R. H. McC. Potter's Chimney Sweep.
P. S. P. Randolph's Master of Craft.
W. H. Timmons' Black Prince.
R. E. Watkins' Quadrille.
H. P. Whitney's Prince Hamburg.
" Comet.
R. T. Wilson, Jr.'s Allumeur.
" Sufferance.

TWELFTH DAY—WEDNESDAY, MAY 17.

THIRD RACE.

THE MAIDEN.

For maiden two-year-olds, at 7 lbs. under the scale. By subscription of $25 each, $10 forfeit to the winner, with $1,500 added, of which $300 to the second, $200 to the third. Colts, 115 lbs.; fillies and geldings, 112 lbs. Winners after the closing not eligible to start. Entrance money paid to be refunded to nominator. Closed March 8, with 65 entries. Five furlongs.

August Belmont's Woolwich.
" Don Diego.
" Flim Flam.
" Lackey.
" Bivouac.
Newton Bennington's Jerry Wernberg.
" First Water.
" Green Room.
" Miss Toddington.
" Voorhees.
" Bob Edgren.
" Marius Caius.
Boston Stable's Nellie Burn.
" Eileen Burn.
A. C. Blume's Palloday.
" There Now.
Chelsea Stable's Paprika.
" Qui Vive.
" Side View.
" Subpœna.
W. C. Daly's Veronese.
J. A. Drake's Myrtie D.
P. J. Dwyer's Albert F.
" Red Eye.
J. G. Follansbee's St. Franka.
" Convolvulus.
" Oleander.
Goughacres Stable's Aspiration.
M. L. Hayman's Lester L. Hayman.
" Ethel Hayman.
F. R. Hitchcock's Tangle.
James R. Keene's Capias.
" Hallomas.
" Mark Meddle.
" Lancastrian.
" Mosquito.
Sam Lazarus' St. Avonia.
W. B. Leeds' Sirius.
" Humpty Dumpty.
" Marshmallow.
J. E. Madden's Muffins.
" Artery.
" Hooray.
" East End.
James McLaughlin's Paloro.
" Kuro.
" The Poet.
W. L. Oliver's Kearney, Jr.
" Jay Austin.
Oneck Stable's Optician.
Sydney Paget's Fulbert.
" Montanus.
R. H. McC. Potter's Flare.
" Belle of Pequest.
O. L. Richards' Old Guard.
W. Scheftel's Blair Athol.
T. L. Watt's Blue Queen.
H. P. Whitney's Juggler.
" Caprice.
" Ironsides.
" b f by Hamburg—Ruperta.
R. T. Wilson, Jr.'s Bill Phillips.
" Knickerbocker.
" Calabogue.
" ch c by Ornament—Spanker.

1897—The Productions of LIEBLER & CO.—1905

SEASON.	PLAY.	DRAMATIST.	STAR.
1897-'98	"The Royal Box"	Chas. Coghlan	Chas. Coghlan
1898-'99	"The Christian"	Hall Caine	Viola Allen
	"The Musketeers"	Sidney Grundy	James O'Neill
1899-'00	"Children of the Ghetto"	I. Zangwill	Wilton Lackaye
	"Greatest Thing"	Harriet Ford	Mrs. Le Moyne
	"Sag Harbor"	James A. Herne	James A. Herne
1900-'01	"Palace of the King"	Lorimer Stoddard	Viola Allen
	"Francois"	Langdon Mitchell	Henry Dixey
	"Choir Invisible"	Mrs. Henry Jewett	Henry Jewett
	"Unleavened Bread"	Leo Dietrichstein	Miss Robson
	"In a Balcony"	Browning	Mrs. Le Moyne
	"Land of Heart's Desire"	W. Butler Yeats	
	"The Moment of Death"	I. Zangwill	Mrs. Le Moyne
	"Monte Cristo"	Fechter Version	James O'Neill
1901-'02	"A Gentleman of France"	Harriet Ford	Kyrle Bellew
	"The Duchess of Marlborough"	Chas. Hy. Meltzer	Mrs. Le Moyne
	Repertoire		Mrs. Patrick Campbell
	"The Hunchback"	Sheridan Knowles	Miss Allen
1902-'03	Repertoire	D'Annunzio's Plays	Mme. Duse
	"The Eternal City"	Hall Caine	Viola Allen
	"Honor of the Humble"	Harriet Ford	James O'Neill
	"The Manxman"	Wilson Barrett	" "
	"Audrey"	Harriet Ford	Miss Robson
	"Romeo and Juliet"	Shakespeare.	Kyrle Bellew and Miss Robson
	"The Vinegar Buyer"	H. Hall Winslow.	Ezra Kendall
1903-'04	Repertoire	Classics	Rehan and Skinner
	"Raffles"	Presbrey and Hornung	Kyrle Bellew
	"The Sacrament of Judas"	Louis M. Parker	Kyrle Bellew
	"Merely Mary Ann"	I. Zangwill	Miss Robson
	"Under Cover"	Ed. Harrigan	Ed. Harrigan
	"Mrs. Wiggs of the Cabbage Patch"	Mrs. Bloxner and Alice Hegan Rice	Mrs. Cook
	"Brigadier Gerard"	Harriet Ford	James O'Neill
	"Algy"	Clyde Fitch	Vesta Tilley
	"The Two Orphans"	Hart Jackson and D'Ennery	All-Star Cast
1904-'05	Repertoire		Rejane
	"The Prince Consort"	Boosey and Lennox	Ellis Jeffreys
	"London Assurance"	Boucicault	" "
	"Gentleman from Indiana"	Booth Tarkington	E. J. Morgan
	"The Squaw Man"	Milton Royle	Wm. Faversham
	"You Never Can Tell"	Bernard Shaw	Arnold Daly
	"Candida"	" "	" "
	"How He Lied to Her Husband"	" "	" "
	"The Man of Destiny"	" "	" "
	"Eighteen Miles from Home"	Hodge	Will T. Hodge
	Repertoire		Edward Terry
	"She Stoops to Conquer"	Goldsmith	Eleanor Robson and All-Star Cast

CAFÉ MARTIN, 26th Street and Fifth Avenue.

Restaurant à la Carte **DINNER, $1.25**

(From 6 to 9 P. M.)

Saturdays, Sundays and Holidays, $1.50.

= = **Music.** = =

Superb Appointments for After-Theatre Parties.

SPICES "ARDENTER BRAND"

ABSOLUTELY PURE.

W. G. DEAN & SON,

Importers and Manufacturers,

North Moore and Washington Sts., New York.

¼-lb., ½-lb., 1-lb. Cans, Barrels and Pails.

Send name and address for Prof. Fish Fortune Teller.

THIRTEENTH DAY—THURSDAY, MAY 18.

FOURTH RACE.

THE POCANTICO.

For three-year-olds. Non-winners of $5,000 in 1904. By subscription of $30 each, half forfeit to the winner, with $2,000 added, of which $300 to the second, $200 to the third. Colts to carry 126 lbs.; geldings, 123 lbs.; fillies, 121 lbs. Non-winners in 1904 or 1905 allowed 3 lbs.; of $2,000, 5 lbs.; of $1,500, 7 lbs.; of $1,000, 7 lbs. Maidens allowed 15 lbs. Closed March 8, with 27 entries. Mile and a sixteenth.

August Belmont's Blandy.
P. J. Dwyer's Red Friar.
" Jennie McCabe.
Jule Garson's Goldfleur.
M. L. Hayman's Right Royal.
C. T. Henshall's Invader.
F. Johnson's Aucassin.
James R. Keene's Sinister.
" Wild Mint.
" Von Tromp.
H. J. Morris' Ken.
Andrew Miller's Coy Maid.
" Incantation.
" Gambler.
James McLaughlin's Oxford.
R. W. Nelson's Cederstrome.
Sydney Paget's Cairngorm.
" Southern Cross.
" Jonquil.
R. H. McC. Potter's Belle of Setauket.
P. S. P. Randolph's Master of Craft.
R. E. Watkins' St. Bellane.
H. P. Whitney's Prince Hamburg.
" Comet.
R. T. Wilson, Jr.'s Allumeur.
" Sparkling Star.
" Gamara.

FOURTEENTH DAY—FRIDAY, MAY 19.

THIRD RACE.

The Gaiety. For fillies two years old. By subscription of $25 each, $10 forfeit to the winner, with $1,500 added, of which $300 to the second, $200 to the third. To carry 112 lbs. Winners of a race of the value of $750 to carry 3 lbs. extra; two of $750, or one of $1,200, 5 lbs. extra; two of $1,200, or one of $2,500, 10 lbs. extra. Closed March 8, with 54 entries. Four and a half furlongs, straight.

Albemarle Stable's Lotawanna.
" ch f by imp. Top Gallant — Miss Laudemann.
August Belmont's Bivouac.
" Tip Toe.
" Crossways.
Newton Bennington's Miss Toddington.
" Edna Jackson.
" Afric Jewel.
A. C. Blume's Georgina.
" Victory Belle.
W. A. Chanler's Hekate.
" Simper.
Chelsea Stable's Qui Vive.
W. C. Daly's Moonshine.
J. A. Drake's Myrtie D.
H. B. Duryea's Zuna.
P. J. Dwyer's Ermine.
W. C. Fessenden's Lady Valentine.
Goughacres Stable's Queen Mary.
" Donna.
M. L. Hayman's Ethel Hayman.
C. F. Hill's Sunshine.
F. R. Hitchcock's Tangle.
" Bauble.
J. L. Holland's blk f by Mackintosh—Omladina.
James R. Keene's Early and Often.
" Bribery.
" Pythia.
" Mosquito.
William Lakeland's Cousin Eva.
Sam Lazarus' St. Avonica.
W. B. Leeds' Marshmallow.
J. E. Madden's Dodina.
" Comedienne.
" Singlelife.
Mrs. H. M. Mason's Miss Finch.
Oneck Stable's Incorrigible.
" Merry-go-round.
Sydney Paget's Mooksie.
R. H. McC. Potter's Flare.
" Belle of Pequest.
W. L. Powers' Legend.
O. L. Richards' Nellie Burn.
" Eileen Burn.
W. Scheftel's Monita.
A. Shields' Meddling Daisy.
Sylvester Stable's Eleda.
T. L. Watt's Blue Queen.
H. P. Whitney's b f by Hamburg—Ruperta.
" br f by Hamburg—Marquise.
" Buttercup.
" ch f by imp. Meddler—Castalia.
R. T. Wilson, Jr.'s Jessamine.
" Homoselle.

FIFTEENTH DAY—SATURDAY, MAY 20.

THIRD RACE.

The Eighth National Stallion Race. For two-year-olds, foals of 1903, the progeny of stallions nominated. Nominations of stallions closed and named Thursday, October 1, 1903, by subscription of $50 each, or only $25 each for stallions which have not sired a winner prior to December 15, 1903. Of the subscriptions for stallions the nominators of the sires of the first, second and third horses shall receive 25 per cent., 15 per cent. and 10 per cent., respectively. The remaining 50 per cent. to the winner.

GRAND STAND

HARLEM JOCKEY CLUB

CHICAGO, ILLS.

FOUR MEETINGS FROM JUNE TO OCTOBER

SEASON OF 1905

OPENING WITH
THE HARLEM NATIONAL HANDICAP OF $17,500
AND INCLUDING
THE TWENTIETH CENTURY HANDICAP OF $8,000
ALSO THE
M. L. LEWIS CLARK and DERBY TRIAL STAKES
AND
NINETEEN ADDITIONAL VALUABLE FEATURES
Purses with $500 to $1500 added to each
RACES FOR STEEPLECHASERS OVER A PERFECT COURSE
Office: 135 Adams Street, Chicago, Ills.

JOHN CONDON, President — M. NATHANSON, Secretary

Conditions for the Entry of Foals of 1903, Closed and Named by Midnight, Tuesday, December 15, 1903.

Foals of 1903, the progeny of stallions duly nominated, entered and named by midnight of Tuesday, December 15, 1903. Colts and geldings at $10 each, fillies at $5 each, the only forfeit if declared by December 15, 1904. If left in after December 15, 1904, and declared by April 20, 1905, colts and geldings to pay $30 each, fillies $15 each. If left in after April 20, 1905, colts and geldings to pay $60 each, fillies $30 each. Starters—Colts, geldings and fillies to pay $100 each additional. The Westchester Racing Association to add $5,000 and the remaining 50 per cent. of the stallion entrances, of which $1,200 to the second and $600 to the third. The nominator of the winner to receive $1,000 out of the subscriptions and starting money. Of the subscriptions for stallions, the nominators of the sires of the first, second and third horses shall receive 25 per cent., 15 per cent and 10 per cent., respectively. Colts to carry 122 lbs.; geldings and fillies, 119 lbs. The produce of stallions which have not produced a winner prior to December 15, 1903, allowed 5 lbs. if claimed at time of entry. By filing with The Westchester Racing Association prior to December 1, 1904, an accepted transfer of the foal's entry, the original subscriber shall be released from liability as to the engagement of the horse except for the original forfeit of $10 or $5. Closed December 15, 1903, with 309 nominations, of which 186 declared by December 15, 1904 (147 colts at $10 each and 39 fillies at $5 each). Under the declaration of April 20, 1905, — declared, viz.: — colts at $30 each, and — fillies at $15 each. There were 35 nominations void by death of nominator. Five furlongs.

Ed. Alvey's Meredith.
August Belmont's Don Diego.
" Woolwich.
Newton Bennington's Delmore.
" Jerry Wernberg.
" Commodore Fontaine.
" Dr. Heard.
" Waterbok.
" Townes.
" First Water.
" Voorhees.
" Marius Caius.
August C. Blume's At Dawn.
F. Burlew's Bridgeport.
J. Canfield's Rye.
Mrs. T. J. Carson's Ben Ban.
H. E. Cassidy's Mooropus.
E. F. Clay's Black Pat.
Columbia Stable's Souvigny.
W. C. Daly's Veronese.
" Best Boy.
Wm. Disston's Valley Green.
H. B. Duryea's Sulla.
P. J. Dwyer's Quorum.
" Albert F.
" Bluestone.
Frank Farell's b c by Kinley Mack Florentia.
" Clark Griffith.
" ch c by Arkle—Loyalirta.
Wm. Gerst's Charfield.
D. Gideon's Highrank.
J. B. Haggin's Greenland.
" Don Fonso.
F. R. Hitchcock's Vendor.
D. C. Johnson's Babylon.
James R. Keene's Capias.
" Sanctus.
" St. Kevin.
" Ballot Box.
" Nogi.
" Oyama.
" Kuroki.
W. B. Leeds' (Andrew Miller) Sirius.
John Mackey's Canopus 2nd.
" Canardo.
" Wallerga.
J. E. Madden's Macumber.
" Timber.
" Belmere.
" Saylor.
J. E. Madden's The Quill.
J. E. Madden's Bellsnicker.
" East End.
" Merry Boy.
" Hooray.
F. H. Milden's Sergeant Tom.
" Let Up.
Sydney Paget's Jacobite.
" Fulbert.
" Waterwing.
Patchogue Stable's Jim McVicker.
W. L. Powers' Meteor.
E. & S. Rogers' Overend.
W. M. Scheftel's Blair Athol.
" Prospero.
" Masquerader.
W. D. Sewell's Water Wagon.
The Pepper Stable's Miltiades.
" Domie.
R. T. Wilson, Jr.'s Calabogue.
" Beaufort.
" Nostromo.
H. B. Wittenberg's King Solitaire.
Catesby Woodford's Flimnap.
H. M. Ziegler's Sandy Dingwall.

Fillies.

Columbia Stable's Campstool.
H. B. Duryea's ch f by Faverdale —The Humber.
J. E. Madden's Dodina.
J. E. Madden's Comedienne.
A. B. Spreckels' Daruma.
" b f by Marius I.—Frisa.
" Adalmo.
A. B. Spreckels' Mazapan.
The Pepper Stable's Jay Ward.
H. B. Wittenberg's Miss Marius.
Catesby Woodford's Last Cherry.

NOTE.—The names of those declared, their breeding, can be seen by the owner, or agent of the winner, on application to the Clerk of the Course, at his office.

OAKLAWN JOCKEY CLUB

HOT SPRINGS, ARK.

The $500,000 Racing Plant in the Ozarks

STEAM-HEATED GRAND STAND AND PADDOCK. COSTLY FURNISHINGS AND COMPLETE IN EVERY DETAIL FOR THE ACCOMMODATION OF PATRONS, HORSEMEN AND HORSES

A PERFECT COURSE

OAKLAWN PARK, conceded to be the ideal grounds for Winter racing, was built by Mr. John Condon and Mr. Dan. A. Stuart, during 1904-5, and closed its inaugural meeting on March 18th.

¶ During this Summer ***the grounds will be embellished*** in keeping with the ***magnificent structures and appointments.***

¶ A Steeplechase Course and Golf Links will be constructed in the field, and for its Second Annual Meeting, in 1906, OAKLAWN will present ***sport of the highest class*** for ***rich stakes*** and ***liberal purses,*** for which conditions will be announced in due time.

OFFICE: DUGAN-STUART BUILDING
HOT SPRINGS, ARK.

Photo by Louis A. Berte.

HERMIS

IN the Fall of 1901 Mr. Henry M. Ziegler, proprietor of the Columbia Theatre, Cincinnati, ran and won a race in that district, with a pretty shifty horse. In its second attempt it was beaten in very easy fashion by Hermis. Both Mr. Ziegler and his trainer, Charles Hughes, were so impressed with Hermis's performance, and that there was a grand future for him, that Mr. Hughes went immediately to Lexington to see the then owner, Mr. H. A. Engman, from whom he bought the animal for Mr. Ziegler for $3,300. The horse was then retired for the Winter. The splendid care which Mr. Hughes gave him, Mr. Ziegler claims, was the means of his proving such a great horse the following year. He started in the American Derby at Chicago in 1902, but getting off very badly was pulled up. Mr. Ziegler claims he was the best horse in the race and should have won. He was then sent to Brighton Beach and Saratoga, winning every race in which he started after the Derby (nine in all). After his victory in the Travers Stakes, Mr. Ziegler sold him to Mr. L. V. Bell for $15,000.

H. M. Ziegler

Mr. Ziegler has taken to the breeding of his own racehorses and will add more mares to those he has already purchased.

He has some particularly promising two-year-olds at Sheepshead, with which he confidently expects to win a goodly share of races on the Metropolitan tracks.

Photo by Otto Sarony Co.

CHARLES HUGHES

Trainer of Hermis when the property of Mr. H. M. Ziegler.

Parsons & Wallander

High-Class

Tailors

Have Removed to
Their New Store

353 Fifth Avenue

New York

FOURTH RACE.

THE LADIES—$4,000 ADDED.

For fillies three years old, foals of 1902. By subscription of $100 each, $50 forfeit, $10 only if declared on or before Wednesday, January 6, 1904, or $25 if declared on or before January 6, 1905, with $4,000 added, of which $750 to the second, $450 to the third. To carry 121 lbs. Closed August 15, 1903, with 93 nominations, of which 27 declared by January 6, 1904, at $10 each; 41 declared by January 6, 1905, at $25 each, and 9 were made void by death of nominator. One mile.

August Belmont's Dulcibell.
S. S. Brown's Wayward Lass.
Chelsea Stable's Flinders.
P. J. Dwyer's Jennie McCabe.
A. Featherstone's Evadne.
" Lady Henrietta.
J. Gardner's Fairy Dance.
Frederick Johnson's Schulamite.
Wm. Lakeland's Gold Ten.
P. Lorillard's Chrysitis.
Andrew Miller's Coy Maid.
" Incantation.
Oneck Stable's Kiamesha.
Sydney Paget's Tradition.
" Zeala.
" Wilson.
" Sufferance.

FIFTH RACE.

INTERNATIONAL STEEPLECHASE HANDICAP.

For four-year-olds and upward. By subscription of $25 each, only $10 if declared by 2 p. m. of the day before the race, to the winner. The Westchester Racing Association to add $1,500, of which $300 to the second, $200 to the third. Weights to be announced five days before the race. Winner after the publication of the weights to carry 5 lbs extra. Closed March 8, with 56 entries. About two miles.

S. Allen's Big Gun (a).
Ralph Black's Alum Water (6).
A. C. Blume's Kersey (6).
" Rube (a).
" Pellucida (6).
" Maltese (a).
Bonnie Brook Stable's Don John (4).
" Daylesford (a).
" Melbourne Eclipse (5).
" Palatenia (4).
M. J. Cavanagh's Flying Buttress (6).
F. Ambrose Clark's Presgrave (a).
" Ainslee (4).
" Steelmaker (4).
Chelsea Stable's Queen Belle (4).
" Rathowen (4).
S. P. Knut's Duke of Grassland (a).
Wm. Littauer's Gladwin (6).
Mr. Major's Dromedary (6).
" Flying Virginian (6).
" Adjidaumo (a).
" Red Path (a).
I. N. Megargee's Judge Fulton (5).
" King Carter (5).
H. S. Page's Self Protection (a).
" Ivan (a).
Chas. Pfizer's Messina (6).
" Libretto 2nd (a).
Piedmont Stable's Extravaganza (5).
G. L. Richards' New York (6).
J. W. Colt's Lavator (a).
" Arian (6).
" Sandhurst (4).
Mr. Cotton's Jimmie Lane (5).
" Knight of Elway (4).
" Gortnagallon (a).
T. G. Frothingham's Paulaker (a).
Thos. Hitchcock, Jr.'s Good and Plenty (5).
" Black Hussar (5).
" Jim Newman (a).
" Queen Elizabeth (5).
F. Johnson's Bonfire (5).
" Lipton (5).
W. Scheftel's Orly 2nd (5).
G. Schwarz's Judge Phillips (a).
" Gasgar (a).
R. L. Stevens' Snuff (5).
Jos. E. Widener's Commondale (6)
" Coligny (5).
" Star and Garter (5).
" Marcian (5).
" Patagonian (4).
" Shemus Dhuv (4).
" Gatebell (6).
H. F. Williams' Candling (a).
R. H. Wright's Ogress (a).

SEVENTEENTH DAY—TUESDAY, MAY 23.

FOURTH RACE.

The Jockey Club Weight-for-Age Race, for three-year-olds and upward. By subscription of $10 each, starters to pay $15 additional, to the winner, with $2,500 added, of which $400 to the second, $200 to the third. Three-year-olds, 109 lbs.; four-year-olds, 126 lbs.;

PADDOCK

THE ENTIRE PLUMBING

OF THE

BELMONT PARK RACE TRACK

INSTALLED BY

JOHN J. WELSTEAD

PLUMBER AND GAS FITTER

141 EAST 27TH STREET

TELEPHONE CONNECTION

NEW YORK CITY

FORMERLY AT

449 FOURTH AVENUE

THE JOCKEY CLUB WEIGHT-FOR-AGE (*Continued*).

five, six and aged, 129 lbs. Allowances as by rule to mares and geldings. Closed March 8, with 17 entries. Mile and a furlong.

August Belmont's Beldame (4).
J. A. Drake's Ort Wells (4).
M. L. Hayman's Right Royal (3).
E. W. Jewett's Bedouin (3).
James R. Keene's Delhi (4).
" Sysonby (3).
" Israelite (4).
W. B. Leeds' Major Dainger-field (6).
James McLaughlin's Oxford (3).
Mrs. James McLaughlin's Pasadena (3).
Sydney Paget's Cairngorm (3).
E. R. Thomas' Hermis (6).
" Stalwart (4).
R. E Watkins' St. Bellane (3).
H. P. Whitney's Tanya (3).
R. T. Wilson, Jr.'s Dolly Spanker (4).
" Gamara (3).

EIGHTEENTH DAY—WEDNESDAY, MAY 24.

THIRD RACE.

THE ECLIPSE—$5,000 ADDED.

For two-year-olds, foals of 1903. By subscription of $100 each, half forfeit, starters to pay $100 additional, with $5,000 added, of which $700 to the second, $300 to the third. The nominator of the winner to receive $500 of the starting money. Colts, 122 lbs.; fillies and geldings, 119 lbs. Winners of $10,000 to carry 5 lbs. extra; of $5,000, 3 lbs. extra. Non-winners of $1,200 allowed 5 lbs. Closed December 15, 1904, with 71 nominations. Five and a half furlongs, straight.

August Belmont's Don Diego.
" Woolwich.
" Flim Flam.
Newton Bennington's Jerry Wernberg.
" Waterbearer.
" Gold Badge.
" First Water.
" Green Room.
" Dr. Heard.
A. C. Blume's The Conscript.
S. S. Brown's Accountant.
" Interlight.
" King Henry.
" Gauze.
Chelsea Stable's Qui Vive.
Fred. Cook's Geo. C. Bennett.
" Beautiful Bess.
" Minnie Adams.
" Wool Soap.
" Missouri Lad.
J. C. Cooley's Whiffletree.
H. B. Duryea's b or br c by Diamond Jubilee — Pierrette II.
H. B. Duryea's Sulla.
P. J. Dwyer's Albert F.
" Bluestone.
Patrick Gallagher's Meddler, Jr.
Goughacres Stable's Queen Mary.
" Donna.
" Revenge.
F. R. Hitchcock's Mandarin.
" Vendor.
Jas. R. Keene's Ballot Box.
" Lancastrian.
" Nogi.
" Capias.
" Kuroki.
" Oyama.
" Sahara.
" Curiosity.
W. B. Leeds' Sirius.
Ormondale Stable's Ormondale.
" Osiris.
J. E. Madden's Belmere.
" East End.
" Macumber.
" Bellsnicker.
" Hooray.
J. E. Madden's Dodina.
" Comedienne.
" Merry-go-round.
" Timber.
Mrs. J. McLaughlin's Sun Fire.
Sydney Paget's Fulbert.
" Monterey.
" Jacobite.
W. M. Scheftel's Monita.
H. P. Whitney's Fairy Prince.
" Burgomaster.
" Lionheart.
" Pegasus.
" Battleaxe.
" Queen of Hearts.
" Orison.
" Israfel.
" Ironsides.
" b f by imp. Meddler—Equality.
R. T. Wilson, Jr.'s Knickerbocker.
" Nostromo.
" Calabogue.
" Beaufort.
" Bill Phillips.

FOURTH RACE.

THE THIRTY-NINTH BELMONT—$10,000 ADDED.

Closed for foals of 1902, August 15, 1902. Closed for yearlings, foals of 1902, August 15, 1903. Colts to carry 126 lbs.; geldings, 123 lbs.; fillies, 121 lbs. Liability of those entered as foals: By subscription of $10 each, the only forfeit if declared by January 6, 1904. If left in after January 6, 1904, a further subscription of $25. If left in after January 6, 1905, a further subscription of $50 each. Liability of those entered as yearlings: By subscription of $25 each, if entered as yearlings on August 15, 1903, the only forfeit if declared by January 6, 1904. If left in after January 6, 1904, a further subscription of $50. If left in after January 6, 1905, a further subscription of $75 each. All

BOUTON MOTOR COMPANY

Automobile Rental and Salesrooms,

110 West 41st Street

Telephone, 2052-38th St.

Elegantly appointed Four-Cylinder Touring Cars for rental by hour, day or week. The most extensive and complete rental service in New York City.

Full line of Automobiles in first-class running condition for sale at attractive prices.

BOUTON MOTOR CO.

110 WEST 41st STREET

St. Denis Hotel

Broadway and 11th St., NEW YORK.

EUROPEAN PLAN.
Table d'Hôte Breakfast, 50c.
Dinner, $1.25, Also à la Carte.

Special facilities for banquets or small parties.

WILLIAM TAYLOR & SON.

"INDEPENDENT" Stylographic Pen. Price, $1.00.

Writes with ink from a round point like a leadpencil.

"JUCO" Fountain Pen. Price, $2.50.

Finest quality 14-Carat No. 4 Gold Pen, fitted to beautifully chased hard rubber holder. Perfect flow. No better Fountain Pen made. Guaranteed. Price, $2.50 (with chased gold bands, as shown in cut, $3 00). Send for our catalogue. J. B. ULLRICH & CO., 27 Thames St., NEW YORK.

World-wide Known

FRANK E. CAMPBELL Burial-Cremation Co.

UNDERTAKER, N. Y. C.

241 and 243 West Twenty-third Street

THE BELMONT (*Continued*).

starters to pay $150 additional. The Westchester Racing Association to add $10,000, of which $1,800 to the second, $750 to the third. Mr. August Belmont to add plate of the value of $1,000 to the winner. The nominator of the winner to receive $1,000 out of the subscriptions. By filing with the Association an accepted transfer of the foal's entry prior to the date of the first declaration, the original subscriber shall be released from liability as to the engagement of the horse, except for the original forfeit of $10 for foals and $25 for yearlings. Entries shall not be void by death of subscriber or transferee, if the engagement is assumed by the then owner of the horse, and notice in writing to that effect is given to the Association within ninety days after such demise, together with the payment of all accrued liabilities. Received 92 nominations, foals of 1902, of which 29 declared by January 6, 1904, at $10 each; 50 declared by January 6, 1905, at $35 each. Closed August 15, 1903, with 68 nominations of yearlings (foals of 1902), of which 11 declared by January 6, 1904, at $25 each, and 40 declared by January 6, 1905, at $75 each. Mile and a quarter.

Foal Entries Eligible.

Arverne Stable's Escutcheon.
August Belmont's Blandy.
L. V. Bell's Glorifier.
Chelsea Stable's Flinders.
W. C. Daly's Amberjack.
P. J. Dwyer's Red Friar.
J. G. Follansbee's Aquarius.
Geo. F. Johnson's Oro.
James R. Keene's Wild Mint.
" Masaniello.
J. E. Madden's Migraine.
Sydney Paget's Woodsaw.
" Jonquil.

Yearling Entries Eligible.

H. P. Duryea's Pioneer.
" Dreamer.
" Chieftain.
" Rose of Dawn.
A. Featherstone's Kenmore.
Goughacres Stable's Thomond.
James R. Keene's Von Tromp.
W. B. Leeds' Merry Lark.
J. E. Madden's Hot Shot.
" Siglight.
A. V. Oldham's Col. Jim Douglas.
A. R. Peabody's Winsome Winnie.
H. P. Whitney's Sandria.
" Prince Hamburg.
" Comet.
" Tanya.
R. T. Wilson, Jr.'s Sparkling Star.

FIFTH RACE.

The Grand National Steeplechase. A handicap. For four-year-olds and upward. By subscription of $100 each, half forfeit, only $25 if declared by 2 p. m. on the day preceding the race to the winner, with $5,000 added, of which $1,000 to the second, $500 to the third. The National Steeplechase and Hunt Association to present plate of the value of $250 to the winner. Weights to be announced five days before the race. Winners after the publication of the weights to carry 5 lbs. extra. Closed March 8, with 51 entries. About two miles and a half.

Ralph Black's Alum Water (6).
A. C. Blume's Kersey (6).
" Rube (a).
Bonnie Brook Stable's Mackey Dwyer (5).
" Choate (6).
" Melbourne Eclipse (5).
" Palatine (4).
M. J. Cavanagh's Flying Buttress (6).
F. Ambrose Clark's Presgrave (a).
" Ainslee (4).
" The Bowery (4).
J. W. Colt's Lavator (a).
" Arian (6).
" Sandhurst (4).
Mr. Cotton's Jimmie Lane (5).
" Knight of Elway (4).
Thos Hitchcock, Jr.'s Good and Plenty (5).
" Black Hussar (5).
" Jim Newman (a).
" Queen Elizabeth (5).
" Hylas (4).
F. Johnson's Bonfire (5).
" Lipton (5).
Foxhall P. Keene's Cheiro (6).
S. P. Knut's Duke of Grassland (a).
Wm. Littauer's Gladwin (6).
Mr. Major's Royelle (a).
" Dromedary (6).
" Vestment (4).
" Flying Virginian (6).
" Adjidaumo (a).
I. N. Megargee's Judge Fulton (5).
" King Carter (5).
H. S. Page's Self Protection (a).
" Ivan (a).
Charles Pfizer's Dick Roberts (5).
Piedmont Stable's Extravaganza (5).
G. L. Richards' New York (6).
W. M. Scheftel's Orly II. (5).
G. Schwarz's Judge Phillips (a).
" Gascar (a).
R. L. Stevens' Snuff (5).
Jos. E. Widener's Commondale (6).
" Coligny (5).
" Star and Garter (5).
" Mercian (5).
" Patagonian (4).
" Shemus Dhuv (4).
" Gatebell (6).
H. F. Williams' Candling (a).
R. H. Wright's Ogress (a).

Photo by De Young.

John A. Goodwin, Jr.

Expert

IN

Real Estate

I NEVER ADVERTISE
I NEVER HAVE
I NEVER SHALL

that

I handle improved and unimproved property in all sections of New York,

that

I attend to real estate transactions in *all* branches,

that

I procure mortgages, loans, insurance, &c.

Branch Office,
87 Nassau Street.
Corner Fulton St.
Telephone, 5514 Cortlandt.

214 ST. NICHOLAS AVE.
(Junction of 121st St. and 8th Ave.)
Telephone, 4749 Morningside.

NEW YORK

O.A. JONES, TREASURER.
EDWARD BURKE
KNICKERBOCKER ENG. CO., N.Y.
GEO. A. WHEELOCK
PRESIDENT
CH. E. MENEY
S. LICHTENSTEIN
OFFICERS of the
METROPOLITAN TURF ASSOCIATION

Members of Metropolitan Turf Association, 1905

Adler, Sam'l
Alexander, T. B.
Ascherman, S.
Baldwin, D. S.
Beatty, James
Bennett, Geo. C.
Beverly, W. W.
Blumenthal, Max
Boles, Geo.
Bote, E. G.
Brindle, Fred.
Brower, Fred.
Brown, R. H.
Brown, T. A.
Burbridge, W. T.
Burke, Edward.
Burke, S. J.
Cafferata, Geo.
Callahan, E. J.
Callahan, John F.
Carolin, Geo. H.
Cartwright, Marcus
Cash, Chas. E.
Casper, Jos.
Cohen, Emanuel
Cohen, Harry
Cole, E. H.
Coleman, John B.
Coleman, W. S.
Connor, W. J.
Considine, Geo. F.
Corcoran, Thos.
Costigan, Thomas
Cowan, Fred.
Cowen, Wm. H.
Croker, Edward
Dargon, Hayden
Davey, James W.
Davis, J. H.
Davis, Robert H.
Davis, Wm.
Dinklespiel, M.
Donnelly, Dan'l
Downey, P. H.
Ducas, James
Duffy, F. A.
Duffy, John
Dunn, W. T.
Eagan, John T.
Eckart, F. R.
Elias, Mark
Emerson, C. W.
Emerson, Elmer
Evans, John J.
Farrell, Frank J.
Fay, John
Feeny, Michael
Flood, F. W.
Folz, Geo. F.
Forst, Zach.
Fox, John E.
Frank, Julius A.
Frank, Max L.
Frank, Sam'l
Frye, James M.
Gaines, Edward M.
Gideon, David
Gilbert, Louis
Grannan, Riley
Griffin, Henry
Grote, J. H.
Guthorn, Jos.
Hakelberg, I.
Halowell, W. H.
Harbaum, Wm. T.
Harlan, Jos.
Harrigan, H. D.
Harris, Henry
Hayes, Wm. J.
Heineman, Chas. F.
Heney, Chas. E.
Henshell, C. T.
Hoffman, Harry
Holland, Jas. L.
Howell, Philip
Hutchinson, D. J.
Illwitzer, H. W.
Jackman, Wm.
Jones, E. P.
Jones, O. A.
Joseph, J.
Kaufman, A.
Kerryhart, W. H.
Klein, A. R.
Klein, Max
Kline, C. S.
Korn, J. P.
Kunzman, Geo.
Levy, A. J.
Levy, Geo.
Lewis, Edward
Lewis, M. C.
Lewis, Sam'l
Lichtenstein, S.
Lloyd, Robt. S.
Lloyd, Thomas
London, J.
Looram, M. M.
Mackin, W. J.
Mahony, Jas A.
Manheimer, M.
Manheimer, Sam'l
Marks, Max
Marshall, L.
Mason, H. E.
Mayer, Leo
McCullom, Jas.
McDonald, E. P.
McDonald, J. E.
McDougall, Frank
McGrath, P. J.
McKenna, H.
McNamara, W. F.
Michaels, B.
Minden, M.
Moran, John
Morgan, P.
Murphy, J. M.
Nagle, Percival
Nagle, Thomas
Nelson, C. M.
Newsom, F.
O'Brien, Thomas
O'Connor, D. J.
O'Connor, M.
O'Neill, John J.
O'Sullivan, F. A.
Parr, Harris
Payne, T. F.
Pearsall, E.
Pesch, Fred.
Peters, Wm. H.
Picken, James
Plunkett, Thos. A.
Powers, Thomas
Pruser, Herman
Quinn, Hugh
Reardon, Mark A.
Reed, Maurice
Reed, Sextus
Reid, Anderson
Riley, Wm.
Robinson, J. P.
Roman, J. P.
Rose, George
Rose, Joseph
Schopps, Henry
Shaen, Samuel
Shannon, P. J.
Shannon, Thos. H.
Smith, E. L.
Snell, L. H.
Snow, Wm.
Steimer, John
Stickler, Henry
Stokes, Albert
Stone, L.
Sturm, W. A.
Stutte, E. G.
Summerfield, Sam'l
Swatts, Leo
Thomas, Chas. C.
Thompson, I. S.
Truman, Geo. T.
Trunkitt, Jos. F.
Ullman, Alex.
Ullman, Cole.
Ullman, Jos. F.
Van Ness, J. C.
Vendig, Jos. H.
Wagner, Sam'l
Walbaum, G.
Waldman, N. P.
Walls, H. N.
Walters, C. B.
Walters, Chas.
Webster, B. C.
Wehmhoff, Henry
Weller, B. J.
Wendt, H. G.
Wheelock, Geo. A.
Wheelock, W. A.
White, Chas. E.
White, John B.
Wilson, B.
Wynn, Robert
Yeager, Joseph

HISTORY

OF THE

BELMONT STAKES

FROM THE BEGINNING

DIAGRAM OF JEROME PARK RACE-COURSE, OVER WHICH THE FIRST BELMONT STAKES WERE RUN.

A. The Belmont Course and Starting Post for all Half-Mile Races.
B. Winning Post.
The distance from A to B, half a mile.

FEU BELMONT PÈRE

1867

Stewards: WM. B. DUNCAN, J. F. PURDY, WM. CONSTABLE, G. G. HOWLAND, R. W. CAMERON.

Clerk of the Course: C. WHEATLY. Starter: H. C. BABCOCK.

THURSDAY, JUNE 19.

Weather fine; track heavy.

First Running of the BELMONT STAKES for three-year-olds, at $200 each; h. f., with $1500 added; the second to receive $300 out of the stakes and a beautiful race saddle made by Merry of London, England. Received 11 nominations. One mile and five furlongs.

F. Morris' Ruthless, 107 lbs.....Gilpatrick 1
P. S. Forbes' De Coursey, 110 lbs.....Casey 2
J. M. Clay's Rivoli, 110 lbs.....Swim 3
F. Morris' Monday, 110 lbs.....T. Stewart 4

Betting: Morris' entry, $260; the field, $65. Won cleverly by a head; half length between second and third. Value to winner, $2500.

Winner, b. f., by imp. Eclipse—imp. Barbarity.

Time, 3:05.

Represented at "Lloyds," London. Telephone, 6474 Broad.

SAMUEL BIRD, Jr., & CO.

91 WALL STREET, NEW YORK.

ACCIDENTS AND DEATHS
OF VALUABLE HORSES

"This insurance covers against the death of the said horse from mortality by natural causes, fire, accidents, the Act of God or man, as well as from the necessity of his destruction arising from any accident or disease which may occur during the time this insurance is in force."

We make a specialty of insuring
RACEHORSES AND THOROUGHBRED HORSES OF EVERY KIND
against death from any cause and without any restriction whatever.

As per above clause

Rates Are According to Value : Minimum Charge, $1.05 per $100.

orders must be accompanied by a Veterinary's certificate, stating name, age and condition of health of the horse, and must be signed by a licensed Veterinary with business address.

Further particulars upon application.

WILLIAM G. HOUCK Telephone: 123 Broad Cable Address "Houckian" WILLIAM H. STEVENS

William G. Houck & Co.
IMPORTERS

HIGHSPIRE DISTILLERY CO., Highspire, Pa., Rye Whiskeys.

C. S. BOSHAMER, LEON & CO., Bordeaux, Clarets, Sauternes, Burgundies and Olive Oil.

N. BARRIASSON & CO., Cognac, Brandies.

CAMBRIDGE & CO., London and New York, Dry and Old Tom Gins, Cambridge Court Dry Gin.

MACDONALD & MUIR, Leith, Scotch Whiskeys, Muir's Special, Special Liqueur.

WILLIAM G. HOUCK & CO., New York and Baltimore, Cambridge Club Rye Whiskey.

RUIZ, BOSHAMER & LEON, Terez-De-La Frontera, Sherry and Port Wines.

WRITE FOR PRICE LIST. SPECIAL DISCOUNT TO DEALERS

Seventy-two and Seventy-four Beaver Street, New York

BALTIMORE, MARYLAND LONDON, ENGLAND

1868

Stewards: Wm. B. Duncan, J. F. Purdy, Wm. Constable, G. G. Howland, R. W. Cameron.

Clerk of the Course: C. Wheatly. Starter: H. C. Babcock.

Wednesday, June 10.

Weather fine; track heavy.

Second Running of the BELMONT STAKES for three-year-olds, at $200 each; h. f., with $1500 added; the second to receive $300 out of the stakes. Received 28 nominations. One mile and five furlongs.

McConnell & Harness' Gen. Duke, 110 lbs.....Swim 1
M. H. Sanford's Northumberland, 110 lbs.....W. Howard 2
F. Morris' Fanny Ludlow, 107 lbs.....Layton 3
McConnell & Harness' Bayonet, 110 lbs.....Hall —
Bowie & Hall's Viley, 110 lbs.....Gilpatrick —
August Belmont's Magnet, 110 lbs.....Wigget —

Betting (Auction Pools): McConnell & Harness' entry, $100; Fanny Ludlow, $255; Northumberland, $140; the field, $105. Won easily by two lengths; three between second and third. Value to winner, $4400.

Winner, ch. c., by Lexington—Lilla.

Time, 3:02.

1869

Saturday, June 5.

Weather bad; track sloppy.

Third Running of the BELMONT STAKES for three-year-olds, at $200 each; h. f., with $1500 added; the second to receive $300 out of the stakes. Received 37 nominations. One mile and five furlongs.

August Belmont's Fenian, 110 lbs.....C. Miller 1
August Belmont's imp. Glenelg, 110 lbs.....Fleming 2
R. W. Cameron's imp. Invercauld, 107 lbs.....Stone 3
M. H. Sanford's Salute, 107 (c. 110 lbs.).....W. Hayward —
J. M. Cannon's Stone River, 110 lbs.....Brown —
W. Constable's imp. Glengarry, 110 lbs.....Palmer —
L. S. Morris' Viola, 107 lbs.....Hennessy —
Henry Colton's Onyx, 110 lbs.....Green —

Betting (Auction Pools): Belmont's entry, $100; the field, $80. Won cantering by six lengths; four between second and third. Value to winner, $5500.

Winner, ch. c., by Micky Free—imp. Spiletta.

Time, 3:04¼.

"A Smart Paper for Smart Persons."

N. Y. INQUIRER

Contains More Inside News of Racing,

Sharply, incisively and fearlessly written, than any other publication in America. It has no masters to serve, no axes to grind. It is Written by the Best Experts in the world, not alone in this field, but In Society, Wall Street, Politics, Automobiling, and every other branch of smart life.

IT IS THE WORK OF

LEANDER RICHARDSON

AND OTHERS.

Out Saturdays. ***Ten Cents.***

Henry Stedeker.

Photo by Scherer

Chas. E. White.

1870

Stewards: August Belmont, Wm. Constable, G. G. Howland, R. W. Cameron.

Clerk of the Course: C. Wheatly. Starter: H. C. Babcock.

Saturday, June 4.

Weather fine; track fast.

Fourth Running of the BELMONT STAKES for three-year-olds, at $200 each; h. f., with $1500 added; the second to receive $300 out of the stakes. Received 46 nominations. One mile and five furlongs.

D. Swigert's Kingfisher, 110 lbs.....Brown Dick 1
J. G. Morris' Foster, 110 lbs.....Brown 2
T. W. Doswell's Midday, 107 lbs.....Miller 3
August Belmont's imp. Nellie James, 107 lbs..... —
M. A. Littell's Eldorado, 107 lbs..... —
M. H. Sanford's Stamps, 107 lbs..... —
Carroll & Coar's Donerail—Canary Bird, colt..... —

Betting (Auction Pools): Kingfisher, $400; Foster and Stamps, $200 each; Midday, $190; the field, $195. Won cleverly by a neck; two lengths between second and third. Value to winner, $6300.

Winner, b. c., by Lexington—imp. Eltham Lass.

Time, 2:59½.

1871

Saturday, June 10.

Weather fine; track fast.

Fifth Running of the BELMONT STAKES for three-year-olds, at $100 each; h. f., with $1500 added; the second to receive $300 out of the stakes. Received 76 nominations. One mile and five furlongs.

D. McDaniels' Harry Bassett, 110 lbs.....W. Miller 1
D. Swigert's Stockwood, 110 lbs.....Colston 2
August Belmont's imp. By the Sea, 110 lbs.....Palmer 3
F. M. Hall's John Merryman, 110 lbs.....W. Gray 4
G. P. Wetmore's Breckenridge—Sophia, colt, 110 lbs..... —
M. A. Littell's Mary Clark, 107 lbs.....Hennessy —
D. Swigert's Wanderer, 110 lbs.....Dick —
Richards & Kilgour's Tubman, 110 lbs..... —
M. H. Sanford's Monarchist, 110 lbs.....W. Hayward —
Miles Kelly's Nellie Gray, 107 lbs.....Swim —
Oden Bowie's Edwin, 110 lbs.....Black —

Betting (Auction Pools): Harry Bassett, $800; Swigert's entry, $400; Tubman, $200; By the Sea, $160; the field, $250. Won under a pull by three lengths; two between second and third. Value to winner, $5450.

Winner, ch. c., by Lexington—Canary Bird.

Time, 2:56.

FIELD STAND

S. DEIMEL
Owner of Africander
[See following page]

HENRY HARRIS.

J. A. K. Vingut

Photo by Louis A. Berte.

AFRICANDER

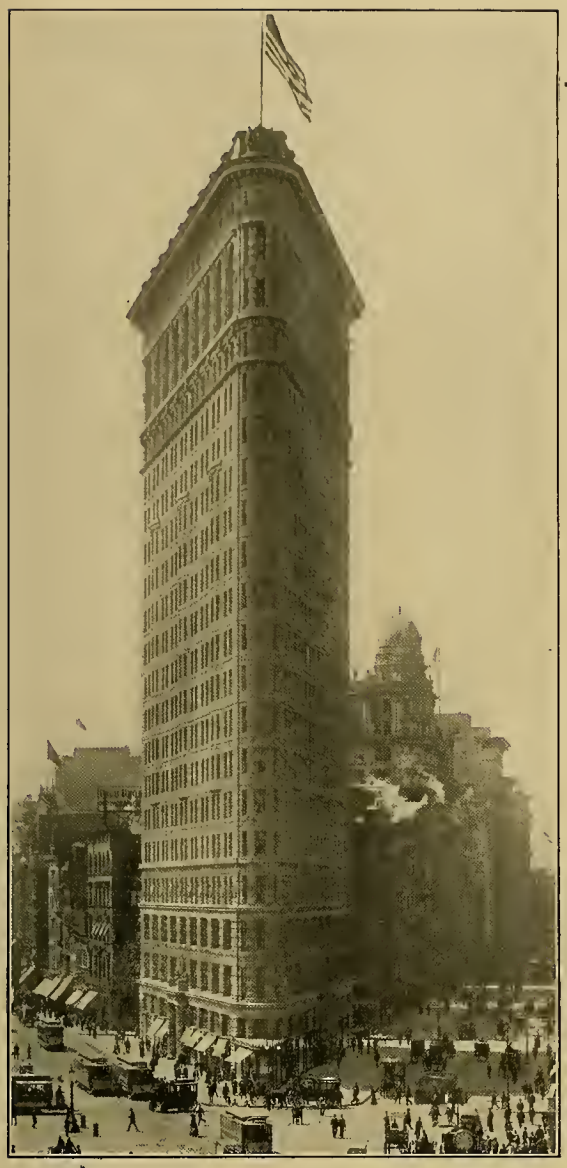

"The Flatiron"

John L. Nelson & Bro. Company

Is thoroughly equipped with the most modern facilities for carrying on the

Painting and Decorating

business in its various branches, and is prepared at all times to handle either large or small contracts and to give prompt, intelligent and satisfactory service.

The Decorating Department has a well-organized staff of artists and specialists who are qualified to furnish sketches, color schemes, suggestions and estimates on all kinds of interior decoration.

As an illustration of the high grade of our work, we would call your attention to

BELMONT PARK RACE COURSE

THE following list comprises a few of the buildings in the larger cities which have been painted and decorated by this concern. We believe that this list is our best advertisement:

NEW YORK

1. Hippodrome Building
2. New York Times Building
3. Flatiron Building
4. Breslin Hotel
5. Wanamaker Building
6. Macy Building
7. Union Club
8. Broad Exchange Building
9. Cadillac Hotel
10. Broadway Chambers Building
11. Fifth Avenue Estates Building
12. Barclay Building
13. Liberty Theatre

PITTSBURG, PA.

14. Diamond National Bank Bldg.
15. Wabash Terminal Station
16. Farmers' Bank Building

CHICAGO

17. Palmer House
18. Victoria Hotel
19. C. & L. R. R. Office Building
20. Unity Club Building
21. Western Union Office Building
22. LaSalle St. Station and Train Shed
23. Rector Building
24. U. S. Post Office and Court House
25. Chicago Opera House
26. Columbus Theatre
27. North American Building
28. The Fair Building

BOSTON

29. Lenox Hotel

MISCELLANEOUS

30. Bellevue Stratford Hotel, Phila.
31. Union County Court House, Elizabeth, N. J.

John L. Nelson & Bro. Co.

270 W. 19th STREET NEW YORK

48 JACKSON BOULEVARD CHICAGO

"The Times"

1872

Stewards: August Belmont, Wm. Constable, J. F. Purdy, R. W. Cameron, D. D. Withers.

Clerk of the Course: C. Wheatly. Starter: H. C. Babcock.

Saturday, June 1.

Weather fine; track fair.

Sixth Running of the BELMONT STAKES of $100 each; h. f., with $1500 added; the second to receive $300 out of the stakes. Received 59 nominations. One mile and five furlongs.

D. McDaniels' Joe Daniels, 110 lbs.....Roe 1
D. R. Harness' Meteor, 110 lbs.....Hickman 2
D. Swigert's Shylock, 110 lbs.....Peters 3
D. McDaniels' Hubbard, 110 lbs.....McCabe —
D. D. Withers' imp. Blenkiron, 110 lbs.....Wall —
J. Chamberlin's Brennus, 110 lbs.....Barbee —
Wm. Jennings' Cape Race, 110 lbs.....Hennessy —
J. Morrissey's Glenseric, 107 lbs.....Clare —
D. J. Crouse's Business, 110 lbs.....Palmer —

Betting (Auction Pools): McDaniels' entry, $555; the field, $760. Won cleverly by a neck; length between second and third. Value to winner, $4500.

Winner, ch. c., by imp. Australian—Dolly Carter.

Time, 2:58¼.

1873

Stewards: August Belmont, D. D. Withers, J. F. Purdy, A. C. Munson.

Clerk of the Course: C. Wheatly. Starter: H. C. Babcock.

Saturday, June 7.

Weather fine; track heavy.

Seventh Running of the BELMONT STAKES for three-year-olds, at $100 each; h f., with $1000 added, and a piece of Plate, value $1000, added by Mr. August Belmont, President of The American Jockey Club, with the condition that, should one of his own horses win the race, it will be given to the Ladies' Stakes; the second horse to receive $300 out of the stakes. Received 75 nominations, of which three were void. One mile and five furlongs.

D. McDaniels & Co.'s Springbok, 110 lbs.....Roe 1
August Belmont's Count D'Orsay, 110 lbs.....Evans 2
Hunter & Travers' imp. Strachino, 110 lbs.....Gray 3
Clark & Grinstead's Waverly, 110 lbs.....W. Hayward —
Hunter & Travers' Reviler, 110 lbs.....McAdams —

Photo by MARCEAU.

Jos. H. Vendig.

M. A. Littell's Fellowcraft, 110 lbs. . . . . .E. Thomas —
August Belmont's imp. Breadalbane—Ellermire, colt, 110 lbs. .Palmer —
S. D. Bruce's Galway, 110 lbs. . . . . .Barbee —
F. Morris' Long Branch, 110 lbs. . . . . .Sparling —
D. D. Withers' imp. Stonehenge, 110 lbs. . . . . .Holloway —

Betting (Auction Pools): Belmont's entry, $825; Springbok, $745; Hunter & Travers' entry, $565; Waverly, $405; Long Branch, $300; the field, $150. Won by a length; six between second and third.

Winner, ch. c., by imp. Australian—Hester.

Time, 3:01¾.

NOTE.—The elegant and valuable silver trophy presented to the winner by the Hon. August Belmont, President of the American Jockey Club, was made by Messrs. Hancock, of London, from designs by the celebrated Monte. It represents an Indian mounted on a horse in the act of spearing a buffalo. It is an exquisite piece of workmanship in solid silver. The ground is in bronze on a pedestal of black and red marble, on the front panel of which is a suitable inscription by the donor. The Plate on the obverse side has, in basso-relievo, an Indian pulling a wild horse, which is resisting his efforts.

1874

SATURDAY, JUNE 13.

Weather fine; track fast.

Eighth Running of the BELMONT STAKES for three-year-olds, at $100 each; h. f., with $1500 added by the Club and a piece of Plate, value $1000, added by Mr. August Belmont, President of The American Jockey Club; the second horse to receive $300 out of the stakes. Received 53 nominations. One and a half miles.

P. Lorillard's imp. Saxon, 110 lbs. . . . . .Barbee 1
Thos. Puryear's Grinstead, 110 lbs. . . . . .W. Lakeland 2
H. P. McGrath's Aaron Pennington, 110 lbs. . . . . .Swim 3
J. Carter Brown's Court Hampton, 110 lbs. . . . . .Sparling —
D. Swigert's Elkhorn, 110 lbs. . . . . .Walker —
Dennison & Crawford's Rutherford, 110 lbs. . . . . .N. Haywood —
M. H. Sanford's Brigand, 110 lbs. . . . . .W. Hayward —
M. A. Littell's Reform, 110 lbs. . . . . .Hughes —
August Belmont's Steel Eyes, 110 lbs. . . . . .Evans —

Betting (Auction Pools): Brigand and Aaron Pennington, $250 each; Belmont's entry, $200; Grinstead, $130; Elkhorn, $85; the field, $75. Won driving by a neck; half length between second and third. Value to winner, $5200, including Plate.

Winner, br. c., by Beadsman—Girasol.

Time, 2:39½.

Photo by Davis & Sanford.

M. BLUMENTHAL.

1875

Judges: D. D. Withers, M. H. Sanford, J. F. Purdy, J. Morris, A. C. Munson.

Timers: Messrs. Belmont, Heckscher, G. L. Lorillard.

Clerk of the Course: Chas. Wheatly. Starter: J. H. Coster.

Saturday, June 12.

Weather fine; track fair.

Ninth Running of the BELMONT STAKES for three-year-olds, at $100 each; h f., with $1500 added; the second to receive $100 out of the stakes. Received 53 nominations. One and a half miles.

H. P. McGrath's Calvin, 110 lbs.....Swim 1
H. P. McGrath's Aristides, 110 lbs.....Lewis 2
J. O'Donnell's Milner, 110 lbs.....Feakes 3
J. M. Harney's Ozark, 110 lbs.....N. Haywood —
August Belmont's Rhadamanthus, 110 lbs.....Evans —
H. P McGrath's Chesapeake, 110 lbs.....W. Lakeland —
J. F. Chamberlin's Tom Ochiltree, 110 lbs.....Hughes —
T. Puryear's Warwick, 110 lbs.....W. Hayward —
August Belmont's imp. Matador, 110 lbs.....Donohue —
R. W. Cameron's Bayminster, 110 lbs.....Holloway —
D. McDaniels' Joe Cerns, 110 lbs.....Clark —
D. McDaniels' Willie Burke, 110 lbs.....Hennessey —
P. Lorillard's James A., 110 lbs.....Barbee —
P. Lorillard's imp. Sangara, 110 lbs.....Sparling —

Betting (Auction Pools): McGrath's entry, $1000; Tom Ochiltree, $700; Belmont's entry, $150; the field, $500. Won by two lengths; half between second and third. Value to winner, $4450.

Winner, br. c., by Tipperary—Lucy Fowler.

Time, 2:42¼.

1876

Judges: D. D. Withers, J. F. Purdy, Count Turenne.

Clerk of the Course: C. Wheatly. Starter: W. M. Connor.

Saturday, June 10.

Weather fine; track fair.

Tenth Running of the BELMONT STAKES for three-year-olds, at $100 each; h. f., with $1500 added; the second to receive $300 out of the stakes. Received 47 nominations. One and a half miles.

Doswell & Cammack's Algerine, 110 lbs.....Donohue 1
August Belmont's Fiddlesticks, 110 lbs.....W. Hayward 2
P. Lorillard's Barricade, 110 lbs.....Barbee 3
D. McDaniels' br. c. by Lexington—Canary Bird, 110 lbs.....Clark —
Green Clay's Red Coat, 107 lbs.....Swim —

Betting (Auction Pools): Fiddlesticks, $1200; Red Coat, $510; Brother to Bassett, $200; the field, $160. Won cleverly by a length; ten between second and third. Value to winner, $3700.

Winner, br. c., by Lexington—Filigree.

Time, 2:40½.

ADMINISTRATION AND JOCKEY BUILDING

J. J. ROGERS.

J. J.ROGERS.

J. L. HAYMAN.

AUCTION POOLS.

Up to and including the year 1876, speculation was conducted altogether by the system of auction pools. Very few of the present generation being familiar with its *modus operandi,* the following may be of interest:

In addition to the auctioneer, there were two assistants, one the cashier, the other recording clerk.

The auctioneer invited bids for the privilege of naming and purchasing "first choice." As an example, refer to the race run in 1870, and for which event $400 was paid for Kingfisher (who was first choice, and, therefore, the favorite, because no other horse sold for a higher figure). This $400 was handed to the cashier by the person who bid that amount, and who received, in return, a ticket bearing the horse's name and amount he paid.

The auctioneer would then ask: "How much am I bid for second choice?" Foster and Stamps were both second favorites, or choices, because they sold for $200 each. The pool was now $800. The third choice was Midday, which sold for $190 (pool $990). Of the remaining three horses no one, evidently, thought any single one good enough to be bid on, so Nellie James, Eldorado and the Canary Bird colt were sold as one horse and known in turf parlance as "the field." This "field" brought $195 (the person purchasing it had, of course, three chances of winning). Total pool, $1185.

All horses being disposed of, that particular pool was closed and the auctioneer began all over again.

From the grand total of each pool 3% was deducted for expenses, and the remainder went to the persons holding Kingfisher tickets in each pool.

The above-described pool for the year 1870 shows the following results:

Kingfisher sold for	$ 400.00
Foster sold for	200.00
Stamps sold for	200.00
Midday sold for	190.00
The field (3 horses) sold for	195.00
	$1185.00
Deduct 3%	35.55
	$1149.45
Deduct cost of ticket	400.00
Net profit	$ 749.45

Or $759.45, against $400 (a little less than 2 to 1).

Photo by Hall.

W. H. KERRYHART.

Photo by Louis A. Berte. *IRISH LAD*

"RUPERT A. RYLEY"

242 FIFTH AVENUE, NEW YORK

WE OFFER THE FINEST SELECTIONS OF

DRESS CLOTHS

Tweeds, Homespuns, Silks and General Mufti Goods to be found in New York

SPECIALTIES

Hunting, Riding, Boating, Golfing and Sporting Costumes of Every Description

LIVERIES OF ALL KINDS

RUPERT A. RYLEY

Mgr.

1877

Judges: John Hunter, D. D. Withers, A. C. Munson, J. F. Purdy
Timers: J. G. K. Lawrence, R. Coffin.
Clerk of the Course: Chas. Wheatly. Starter: T. Puryear.

Saturday, June 9.

Weather fine; track heavy.

Eleventh Running of the BELMONT STAKES for three-year-olds, at $100 each; h. f., with $1500 added; the second to receive $300 out of the stakes. Received 67 nominations. One and a half miles.

E. A. Clabaugh's Cloverbrook, 110 lbs.....Holloway 1
G. L. Lorillard's Loiterer, 110 lbs.....Barbee 2
Wm. Astor's Baden-Baden, 110 lbs.....Walker 3
August Belmont's Magnum Bonum, 110 lbs.....W. Hayward —
D. McDaniels & Co.'s Major Barker, 110 lbs.....Clark —
Wm. Astor's Frederick the Great, 110 lbs.....Ford —
K. W. Sears' Corystes, 110 lbs.....Bowen —
G. Longstaff's W. I. Higgins, 110 lbs.....Evans —
Chas. Reed's Cardinal Wolsey, 110 lbs.....Scott —
P. Lorillard's Basil, 107 lbs.....Sparling —
T. W. Doswell's Bushwhacker, 107 lbs.....Swim —
P. Lorillard's Bombast, 107 lbs.....Barrett —
Carr & Co.'s Rifle, 110 lbs.....Hughes —

Betting: 2 to 1, Rifle; 3, Basil; 4 each, Frederick the Great, Baden-Baden and Bombast; 6, Cloverbrook; 8 each, Loiterer and Baden-Baden; 10 and 12, others. Won easily by two lengths; one between second and third. Value to winner, $4100.

Winner, ch. c., by Vauxhall—Maudina.
Time, 2:46.

1878

Judges: D. D. Withers, A. C. Munson, Wm. Constable, E. A. Clabaugh.
Timers: T. W. Doswell, R. Coffin, J. G. Heckscher.
Clerk of the Course: Chas. Wheatly. Starter: W. M. Connor.

Saturday, June 8.

Weather bad; track heavy.

Twelfth Running of the BELMONT STAKES for three-year-olds, at $100 each; h. f., with $1500 added; the second to receive $300 out of the stakes. Received 49 nominations. One and a half miles.

G. L. Lorillard's Duke of Magenta, 118 lbs.....Hughes 1
Dwyer Bros.' Bramble, 118 lbs.....Fisher 2
P. Lorillard's Spartan, 118 lbs.....Barrett 3
T. Puryear & Co.'s Danicheff, 118 lbs.....W. Lakeland —
Wm. Astor's Manhattan, 118 lbs.....Ford —
P. Lorillard's Bayard, 115 lbs.....Colton —

Betting: 5 to 3 on Duke of Magenta; 7 to 5, Spartan and Bayard (coupled); 8 to 5, Danicheff; 8, Bramble; 10, Manhattan. Won in a canter by two lengths; three between second and third. Value to winner, $3850.

Winner, b. c., by Lexington—Magenta.
Time, 2:43½.

Photo by Frank Forfey.

W. H. Cowen

1879

Judges: D. D. Withers, A. C. Munson, C. Livingston.

Timers: J. G. Heckscher, L. L. Lorillard, J. R. Coffin.

Clerk of the Course: Chas. Wheatly.

Starter: D. J. Crouse. For the Belmont Stakes, J. F. Purdy.

Thursday, June 5.

Weather fine; track dry but dead.

Thirteenth Running of the BELMONT STAKES for three-year-olds, at $100 each; h. f., with $1500 added; the second to receive $300 out of the stakes. Received 57 nominations. One and a half miles.

Jas. R. Keene's Spendthrift, 118 lbs.....Evans 1
G. L. Lorillard's Monitor, 118 lbs.....Fisher 2
D. J. Crouse's Jericho, 118 lbs.....Feakes 3
E. A. Clabaugh's Rochester, 118 lbs.....Holloway —
P. Lorillard's Pawnee, 118 lbs.....Barrett —
G. L. Lorillard's Harold, 118 lbs.....Hughes —

Betting: Evens, Spendthrift; 7 to 5, Harold; 3, Monitor; 8 each, Pawnee and Jericho; 10, Rochester. Won galloping by six lengths; same between second third. Value to winner, $4250.

Winner, ch. c., by imp. Australian—Springbrook.

Time, 2:42¾.

1880

Judges: D. D. Withers, August Belmont, A. C. Munson, J. G. K. Lawrence.

Timers: J. R. Coffin, J. G. Heckscher.

Clerk of the Course: J. H. Coster. Starter: R. W. Simmons.

Tuesday, June 8.

Weather cloudy; track heavy.

Fourteenth Running of the BELMONT STAKES for three-year-olds, at $100 each; h. f., with $1200 added; the second to receive $300 out of the stakes. Received 36 nominations. One and a half miles.

G. L. Lorillard's Grenada, 118 lbs.....Hughes 1
Babcock & Co.'s Ferncliff, 118 lbs.....Barrett 2
August Belmont's Turenne, 118 lbs.....W. Hayward 3
E. A. Clabaugh's Oden, 118 lbs.....Holloway 4

Betting: 5 to 2 on Grenada; 3, Ferncliff; 12, Oden; 20, Turenne. Won cleverly by a neck; four lengths between second and third. Value to winner, $2800.

Winner, b. c., by King Alfonso—Mattie Gross.

Time, 2:47.

ROTUNDA

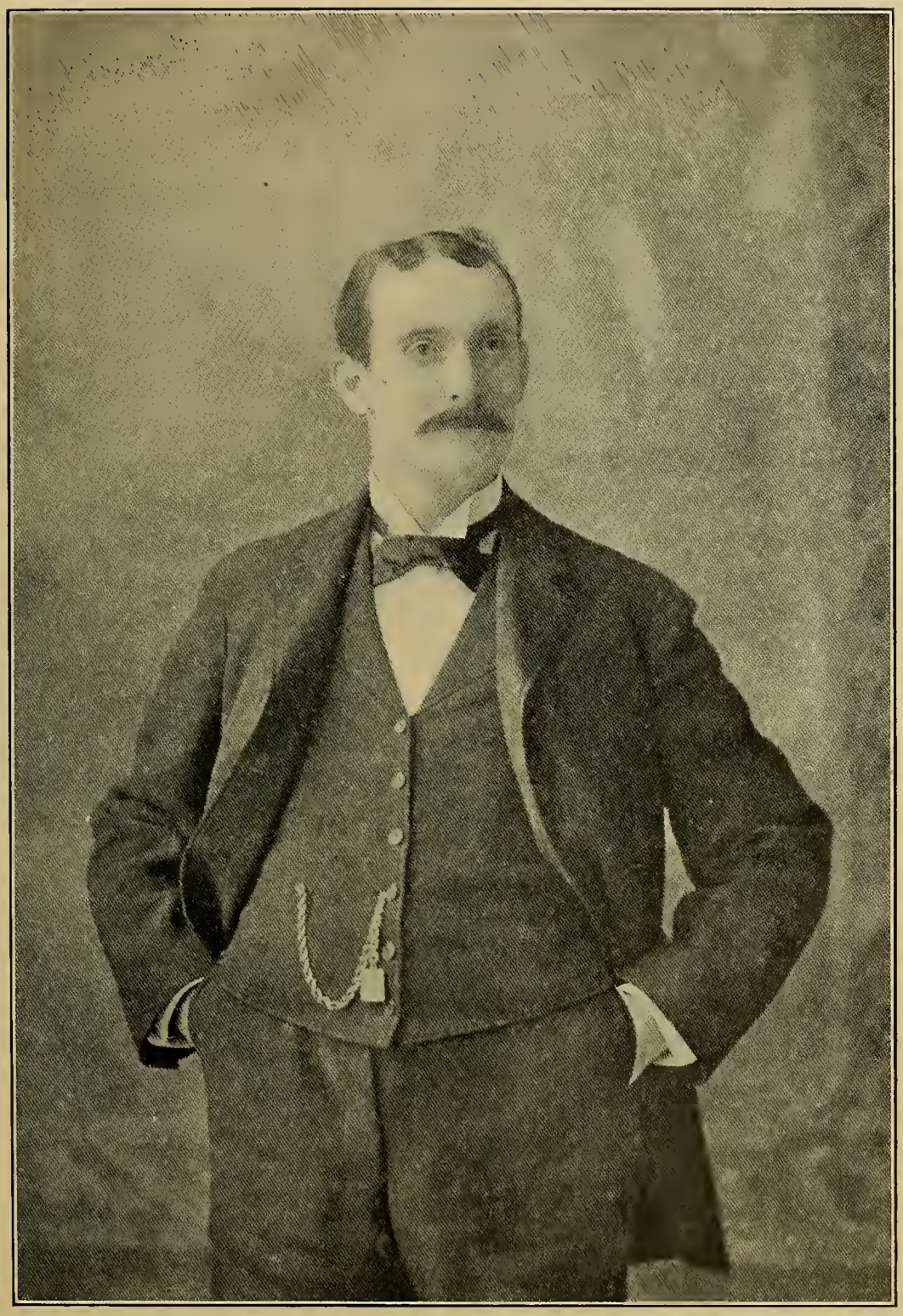

GEORGE ROSE.

1881

Judges: August Belmont, D. D. Withers, A. C. Munson, John Hunter, J. Morris.

Secretary: J. H. Coster. Starter: R. W. Simmons.

Tuesday, June 7.

Weather bad; track heavy.

Fifteenth Running of the BELMONT STAKES for three-year-olds, at $100 each; h. f., with $1200 added; the second to receive $300 out of the stakes. Received 39 nominations, of which 1 was void. One and a half miles.

G. L. Lorillard's Saunterer, 118 lbs.....Costello 1
T. W. Doswell's Eole, 118 lbs.....Evans 2
Burnham & Son's Baltic, 118 lbs.....Fisher 3
F. Morris' Priam, 118 lbs.....Sayers —
August Belmont's Forager, 118 lbs.....Hayward —
G. L. Lorillard's Blazes, 118 lbs.....Holloway —

Betting: 5 to 2, Saunterer; 4 each, Priam and Baltic; 5, Blazes; 6, Eole; 15, Forager. Won by a length; half between second and third. Value to winner, $3000.

Winner, ch. c., by imp. Leamington—Lemonade.

Time, 2:47.

1882

Judges: D. D. Withers, C. Livingston, J. G. K. Lawrence, Frank Hall, J. F. Purdy.

Timers: Jas. Galway, P. J. Dwyer.

Secretary: J. H. Coster. Starter: Jas. Sheridan.

Thursday, June 8.

Weather fine; track fast.

Sixteenth Running of the BELMONT STAKES for three-year-olds, at $100 each; h. f., with $1200 added; the second to receive $300 out of the stakes. Received 34 nominations, of which 3 were void. One and a half miles.

Appleby & Johnson's Forester, 118 lbs.....J. McLaughlin 1
W. Lakeland's Babcock, 118 lbs.....Kelso 2
P. Lorillard's Wyoming, 115 lbs.....Feakes 3

Betting: 5 to 1 on Forester; 7, Wyoming; 10, Babcock. Won, pulling up, by six lengths; ten between second and third. Value to winner, $2600.

Winner, ch. c., by imp. Ill Used—Woodbine.

Time, 2:43.

CAVANAGH

Racing Stationer

220 BROADWAY

Tel., 1918 Cortlandt. **NEW YORK**

Frank L. Tyler

1883

Judges: J. G. K. Lawrence, C. Livingston, J. O. Donner, D. D. Withers.

Timers: J. G. Heckscher, W. M. Connor.

Secretary: J. H. Coster. Starter: Jacob Pincus.

Saturday, June 9.

Weather fine; track fast.

Seventeenth Running of the BELMONT STAKES for three-year-olds, at $100 each; h. f., only $20 if declared by August 1, 1882, or $30 if declared by May 15, 1883; with $1200 added; the second to receive $300 out of the stakes. Received 60 nominations, of which 13 paid $20 and 27 paid $30. One and a half miles.

Dwyer Bros.' George Kinney, 118 lbs.....J. McLaughlin 1
Preakness Stable's Trombone, 118 lbs.....Holloway 2
D D. Withers' Renegade, 118 lbs.....Sparling 3
G. L. Lorillard's Trafalgar, 118 lbs.....Costello 4

Betting: 12 to 1 on George Kinney; 15 each of others. Won easily by two lengths; same between second and third. Value to winner, $3070.

Winner, b. c., by imp. Bonnie Scotland—Kathleen.

Time, 2:42½.

1884

Secretary: J. H. Coster.

Thursday, June 5.

Weather fine; track fast.

Eighteenth Running of the BELMONT STAKES for three-year-olds, at $100 each; only $20 if declared by August 1, 1883, or $30 if declared by May 15, 1884; with $1200 added; the second to receive $300 out of the stakes. Received 63 nominations, of which 18 paid $20 and 23 paid $30. One and a half miles.

Dwyer Bros.' Panique, 118 lbs.....J. McLaughlin 1
Appleby & Johnson's Knight of Ellerslie, 118 lbs.....W. Donohue 2
Preakness Stable's Himalaya, 118 lbs.....Feakes 3
L. C. Bruce's Vocalic, 118 lbs.....Barrett 4

Betting: 11 to 10, Panique; 13 to 5, Knight of Ellerslie; 3, Himalaya; 30, Vocalic. Won driving by a short neck; six lengths between second and third. Value to winner, $3150.

Winner, ch. c., by Alarm—Maggie B. B.

Time, 2:42.

JOE ROSE.

WILLIAM JACKMAN.

Photo by Louis A. Berte.

WATERBOY

Kennedy

SPORTING AND

MUFTI TAILOR

292

Fifth Ave

NEW YORK

SMART SPORTING CLOTHES

THE BANKER'S TOP COAT

Kennedy's Toast:
Here's to
Belmont
and to The Patrons
of his Nine Hundred Acre
Bit of Green!

1885

Judges: A. C. Munson, D. D. Withers, J. O. Donner, Jas. Galway.

Timers: J. R. Hubbard, Robt. Center.

Secretary: J. H. Coster. Starter: Jacob Pincus.

Saturday, June 6.

Weather fine; track good.

Nineteenth Running of the BELMONT STAKES for three-year-olds, at $100 each; h. f., only $10 if declared by August 1, 1884, or $20 if declared by May 15, 1885; with $1200 added; the second to receive $300 out of the stakes. Received 62 nominations, of which 17 paid $10 and 27 paid $20. One and a half miles.

B. A. Haggin's Tyrant, 118 lbs.....P. Duffy 1
G. L. Lorillard's St. Augustine, 118 lbs.....Blaylock 2
W. Donohue's Tecumseh, 118 lbs.....J. McLaughlin 3
P. H. Grill's Wickham, 118 lbs.....Fitzpatrick —
D. D. Withers' Masher, 118 lbs.....Shauer —
J. E. McDonald's Miss Palmer, 113 lbs.....Arnold —

Betting: 10 to 9 on Tyrant; 2, Tecumseh; 6, St. Augustine; 12, Wickham; 30, others. Won easily by three lengths; neck between second and third. Value to winner, $2710.

Winner, ch. c., by Great Tom—Moselle, by Jack Malone.

Time, 2:43.

1886

Secretary: J. H. Coster. Starter: C. McDowell.

Saturday, June 5.

Weather fine; track fast.

Twentieth Running of the BELMONT STAKES for three-year-olds at $100 each; only $10 if declared by August 1, 1885, or $20 if declared by May 15, 1886; with $1200 added; the second to receive $300 out of the stakes. Received 67 nominations, of which 10 paid $10, 29 paid $20, and 1 void. One and a half miles.

Dwyer Bros.' Inspector B., 118 lbs.....J. McLaughlin 1
A. J. Cassatt's The Bard, 118 lbs.....Fisher 2
Preakness Stable's Linden, 118 lbs.....Blaylock 3
Dwyer Bros.' Buffalo, 118 lbs.....Fitzpatrick —
B. Kahn's Saxony, 118 lbs.....Taylor —

Note.—There was no public betting.

Won cleverly by a length; four between second and third. Value to winner, $2720.

Winner, b. c., by Enquirer—Colossa.

W. W. BEVERLY.

Photo by HALL.

H. Gardner

Photo by HALL.

Maurice Mauchenier

1887

Secretary: J. H. Coster. Starter: J. F. Caldwell.

Thursday, June 9.

Weather bad; track heavy.

Twenty-First Running

of the BELMONT STAKES for three-year-olds, at $100 each; h. f., only $10 if declared by August 1, 1886, or $20 if declared by May 15, 1887; with $1200 added; the second to receive $300 out of the stakes. Received 95 nominations, of which 33 paid $10, 41 paid $20 and 4 void. One and a half miles.

Dwyer Bros.' Hanover, 118 lbs.....J. McLaughlin 1
Appleby & Johnson's Oneko, 118 lbs.....W. Hayward 2

Betting: 20 to 1 on Hanover, who won by 15 lengths. Value to winner, $2900.

Winner, ch. c., by Hindoo—Bourbon Belle.

Time, 2:43½.

1888

Judges: Chas. Wheatly, T. W. Doswell, J. O. Donner.
Timers: J. G. K. Lawrence, B. A. Haggin.
Secretary: F. A. Lovecraft. Starter: J. F. Caldwell.

Saturday, June 9.

Weather fine; track fast.

Twenty-Second Running

of the BELMONT STAKES for three-year-olds, at $100 each; h. f., only $10 if declared by September 1, 1887, or $20 if declared by May 15, 1888; with $1200 added; the second to receive $300 out of the stakes. Received 94 nominations, of which 27 paid $10 and 36 paid $20. One and a half miles.

Dwyer Bros.' Sir Dixon, 118 lbs.....J. McLaughlin 1
August Belmont's Prince Royal, 118 lbs.....Godfrey 2

Betting: 5 to 2 on Sir Dixon, who won by 15 lengths. Value to winner, $3440.

Winner, b. c., by imp. Billet—Jaconet, by imp. Leamington.

Time, 2:40¼

1889

Judges: Chas. Wheatly, John Hunter, J. O. Donner, Jas. Galway.
Timers: B. A. Haggin, F. M. Hall.
Secretary: F. A. Lovecraft. Starter: J. F. Caldwell.

Thursday, June 13.

Weather fine; track fair.

Twenty-Third Running

of the BELMONT STAKES for three-year-olds, at $100 each; h. f., or only $20 if declared by July 1, 1888; with $2000 added, of which $500 to the second; the third to receive $200 out of the stakes. Winners in 1889

Photo by Hall.
J. GILBERT.

Photo by Sol Young.
C. BLUE WALTER.

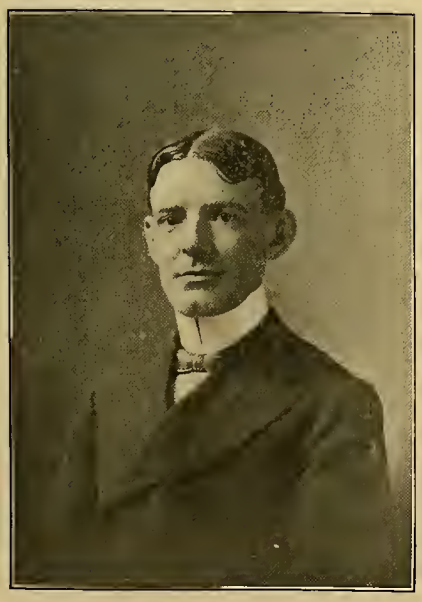

Photo by Fredericks.
T. F. PAYNE.

Photo by Rockwood.
GEORGE WALBAUM.

of $2000 to carry 3 lbs.; or of two such races, or one of $3500, 7 lbs.; or of two races of the latter value, 10 lbs. extra. Maidens allowed 7 lbs. Received 75 nominations, of which 3 paid $20 and 1 void. One and a half miles.

A. J. Cassatt's Eric, 118 lbs.....Hayward 1
Castle Stable's Diablo, 125 (including 7 lbs. extra).....Hamilton 2
August Belmont's Zephyrus, 118 lbs.....Garrison 3

Betting: 5 to 4 on Diablo; 7 to 5, Eric; 7 to 1, Zephyrus. Won easily by half length; three between second and third. Value to winner, $4960.

Winner, b. c., by Duke of Magenta—Second Hand.

Time, 2:47.

1890

(☞ On and after this date this race was run at Morris Park.)

Secretary: T. H. Kock. Starter: J. F. Caldwell.

Tuesday, June 10..

Weather fine; track fast.

Twenty-Fourth Running

of the BELMONT STAKES for three-year-olds, at $100 each; h. f., or only $20 if declared by July 1, 1889; with $3000 added; of which $500 to the second, and $200 to the third; winners in 1890 of $2000 to carry 3 lbs.; of two such races, or one of $3500, 7 lbs.; of two races of $3500, 10 lbs. extra. Non-winners of a sweepstakes for three-year-olds allowed 3 lbs; maidens allowed 10 lbs. Received 136 entries, of which 28 paid $20 and 1 void. One and a quarter miles.

Hough Bros.' Burlington, 125 lbs. (including 7 lbs. extra).....Barnes 1
Madison Stable's Devotee, 113 lbs. (c. 115 lbs.).....Garrison 2
August Belmont's Podisha, 113 lbs.....Hamilton 3
W. L. Scott's Chaos, 110 lbs.....Simms —
Geo. Hearst's King Thomas, 108 lbs.....Covington —
Geo. Hearst's Tournament, 113 lbs.....Hayward —
Eugene Leigh's Jersey Pat, 105 lbs. (c. 106 lbs.).....Bergen —
J. A. & A. H. Morris' King's Own, 108 lbs.....F. Littlefield —
W. L. Scott's Torso, 113 lbs. (c. 114 lbs.).....T. Lewis —

Betting: 16 to 5, Padisha; 6, Burlington; 7 each, Torso, Tournament, King Thomas and Devotee; 8, Chaos; 12, Jersey Pat; 30, King's Own. Won in a canter by two lengths; half between second and third. Value to winner, $8560.

Winner, blk. c., by Powhattan—imp. Invercauld.

Time, 2:07¾.

BIRD'S-EYE VIEW

LINCOLN TRUST COMPANY

MADISON SQUARE, NEW YORK

CAPITAL AND SURPLUS, $1,200,000.00

DEPOSITS, ... 18,000,000.00

Allows Interest on Daily Balances. Issues Interest-Bearing Certificates of Deposit
Safe Deposit Boxes at Special Rates

OFFICERS

HENRY R. WILSON, President
FRANK TILFORD, Vice-President
WILLIAM DARROW, Jr. Third Vice-President
ROBERT C. LEWIS, Treasurer
EDWARD C. WILSON, Assistant Treasurer
JOSEPH Z. BRAY, Assistant Secretary
OWEN WARD, Second Vice-President
FREDERICK PHILLIPS, Secretary

EXECUTIVE COMMITTEE

FRANK TILFORD
GEORGE C. CLARK
CLARENCE H. KELSEY
SAMUEL D. STYLES
B. AYMAR SANDS
WILLIAM SALOMON
J. HARSEN RHOADES
HENRY R. WILSON

GARDEN CITY HOTEL.

High Class. Elegantly Appointed. Charmingly Situated.

Located in the Garden Spot of Long Island.
Harmony of Location and Surroundings Very Pleasing.
Cuisine and Service Unexcelled.

Within Easy Reach of Belmont Park.

J. J. LANNIN CO., Proprietors.

ALSO PROPRIETORS *HOTEL GRAMATAN,* *BRONXVILLE, N. Y.*

1891

Secretary: H. G. Crickmore. Starter: J. F. Caldwell.

Wednesday, June 10.

Weather fine; track fast.

Twenty-Fifth Running

of the BELMONT STAKES for three-year-olds; a sweepstakes of $100 each, h. f., or only $10 if declared by July 1, 1890, or $20 if by January 1, 1891; with $3000 added, of which $500 to the second, the third to receive $200 out of the stakes. Winners in 1891 of $5000, 5 lbs. extra; non-winners of a sweepstakes for three-year-olds allowed 5 lbs.; maidens allowed 10 lbs. Closed August 15, 1889, with 79 nominations; 20 paid $10; 16 paid $20; 3 void. One and a quarter miles.

C. E. Rand's Foxford, 117 (c. 118½ lbs.) ..... Garrison 1
Marcus Daly's Montana, 117 lbs ..... Barnes 2
W. C. Rollins' Laurestan, 112 lbs ..... Taral 3
P. J. Dwyer & Sons' Bolero, 117 lbs ..... Hamilton 4
B. McClelland's Bermuda, 117 lbs ..... Anderson 5
D. Gideon's Hoodlum, 117 lbs ..... Bergen 6

Betting: 10 to 7 on Montana; 7, Laurestan; 8, Foxford; 10 each, Bermuda and Bolero; 30, Hoodlum. Won cleverly by a neck; six lengths between second and third. Value to winner, $5070.

Winner, b. c., by Stratford—Foxglove.

Time, 2:08¾.

1892

Secretary: H. G. Crickmore. Starter: Jas. Rowe.

Thursday, June 9.

Weather bad; track heavy.

Twenty-Sixth Running

of the BELMONT STAKES for three-year-olds; a sweepstakes of $100 each, h. f., or only $10 if declared by January 1, 1891, or $20 if declared by January 1, 1892, or $30 if declared by April 1, 1892; with $3000 added, of which $500 to the second and $300 to the third. The winner of the Withers Stakes to carry 7 lbs. extra. Received 172 nominations, of which 18 were void; 21 declared at $10; 77 declared at $20, and 7 declared at $30. One and a quarter miles.

L. Stuart's Patron, 122 lbs ..... Hayward 1
Marcus Daly's Shellbark, 122 lbs ..... Garrison 2

Betting: 6 to 1 on Patron, who won by six lengths. Value to winner, $6610.

Winner, b. c., by Falsetto—Patrimony.

Time, 2:17.

Photo by HALL.

BENJAMIN GARSON.

Photo by ROCKWOOD.

Thomas Powers

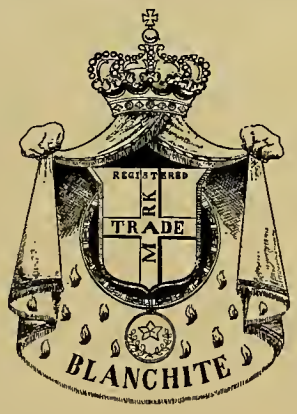

BLANCHITE

Process Paint Co.,

NEW YORK.

MANUFACTURERS OF

Blanchite Preservative Paints, Blanchite Composition Coatings, Blanchite Enamels, Blanchite Water Paints, for all purposes where reliable paints are required.

The Composition Coatings are particularly adapted to Iron, Steel and all Metallic Surfaces exposed to damp and foul air, also for Stone and Concrete.

Courtesy of "Rider & Driver." *M'CHESNEY*

GEORGE M. COHAN.

A SURE THING.

GEO. M. COHAN,

Known as the Yankee Doodle Jockey,
Rides a Winner Every Night at the

NEW YORK THEATRE
IN
"LITTLE JOHNNY JONES."

MANAGEMENT
SAM. H. HARRIS,
1440 Broadway, - - New York.

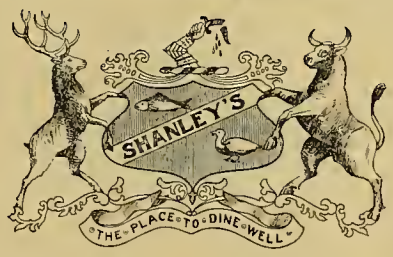

The Shanley Management,

After Extensive Alterations, Have Opened Their

New Palatial Dining Rooms

1204-06-08-10 BROADWAY, Bet. 29th and 30th Sts.

No expense has been spared to make this the most select and attractive place to dine in New York city.

Those who like to dine well in exclusive surroundings will appreciate the superiority of *Shanley's*.

CUISINE AND SERVICE FRANCAISE.

Large Orchestra is an interesting feature.

Special attention given to after-theatre suppers.

Convenient for Horse Fair patrons.

'Phone, 4240 Madison Square.

1893

Judges: R. W. Simmons, Clarence McDowell, Victor Smith.
Timer: W. R. Babcock.
Secretary: H. G. Crickmore. Starter: Jas. Rowe.

Saturday, June 10.

Weather fine; track fast.

Twenty-Seventh Running

of the BELMONT STAKES for three-year-olds; a sweepstakes of $100 each, h f., or only $10 if declared by January 4, 1892; or only $20 if declared by January 3, 1893; or only $30 if declared by May 1, 1893; with $2500 added, of which $500 to the second and $300 to the third. Winners at any time of $10,000, 3 lbs. extra; and winners of two stakes for three-year-olds of $2500, 5 lbs. extra; non-winners of $5000 allowed 3 lbs.; of $3000, 5 lbs.; of $2000, 7 lbs.; of $1000, 10 lbs. Beaten maidens allowed 12 lbs. Received 140 nominations, of which 6 were void; 22 declared at $10; 70 declared at $20; and 13 declared at $30. One and one-eighth miles.

Empire Stable's Comanche, 117 lbs.....Simms 1
F. Foster's Dr. Rice, 122 lbs.....Doggett 2
J. A., A. H. & D. H. Morris' Rainbow, 119 lbs.....F. Littlefield 3
R. Croker's Prince George, 119 lbs.....Lamley 4
J. Ruppert, Jr.'s St. Domingo, 112 lbs.....Hamilton 5

Betting: Evens, Dr. Rice; 3, Rainbow; 3½, St. Domingo; 6, Prince George; 20, Comanche. Won driving by a head; four lengths between second and third. Value to winner, $5310.

Winner, ch. c., by imp. Sir Modred—Ethel, by imp. King Ban.

Time, 1:53¼.

1894

Stewards: John Hunter, P. J. Dwyer, G. Lee Knapp.
Judges: Victor G. Smith, C. McDowell.
Secretary: H. G. Crickmore. Starter: Jas. Rowe.
Timer: W. R. Babcock.

Tuesday, June 19.

Weather fine; track fast.

Twenty-Eighth Running

of the BELMONT STAKES for three-year-olds; a sweepstakes of $100 each, h. f., or only $10 if declared by January 3, 1893, or $20 if declared by January 1, 1894, or $30 if declared by May 1, 1894; with $2500 added, of which $500 to second and $300 to third. Winners at any time of $1000, 3 lbs. extra; and winners of two stakes for three-year-olds of $2500, 5 lbs. extra; non-winners of $5000 allowed 3 lbs.; of $3000, 5 lbs.; of $2000, 7

"THE KULOFF"

Far Rockaway, L. I.

Restaurant
and
Hotel

WILLIAM T. BURBRIDGE
PROPRIETOR

lbs.; of $1000, 10 lbs.; beaten maidens allowed 14 lbs. Closed August 15, 1892, with 181 nominations, of which 15 declared at $10 each; 104 declared at $20 each; 20 declared at $30 each. One and one-eighth miles.

B. McClelland's Henry of Navarre, 117 lbs.....Simms 1
J. A., A. H. & D. H. Morris' Prig, 119 lbs.....F. Littlefield 2
J. R. & F. P. Keene's Assignee, 115 lbs.....Taral 3

Betting: 10 to 1 on Navarre; 12, Assignee; 30, Prig. Won easily by one and a half lengths; ten between second and third. Value to winner, $6680.

Winner, ch. c., by Knight of Ellerslie—Moss Rose.

Time, 1:56½.

1895

Stewards: August Belmont, A. J. Cassatt, W. P. Thompson.
Judges: R. W. Simmons, C. McDowell.
Clerk of the Course: H. G. Crickmore. Starter: Jas. Rowe.
Timer: W. H. Barretto.

Saturday, November 2.

Weather bad; track heavy.

Twenty-Ninth Running

of the BELMONT STAKES, a handicap for three-year-olds; if entered August 15, 1895, $100 each, half forfeit, or only $25 if declared by 2:30 p. m. on the day before the race; if entered October 1, 1895, when the stake shall be closed, $150 each, half forfeit, or $50 if declared by 2:30 p. m. on the day before the race; the association to add the amount necessary to make the gross value of the race $3500; to the winner, $2800; the second to receive $500, and the third $200; weights to be announced three days before the race; declarations to be made by 2:30 p. m. on the day before the race; winners after the publication of the weights of a race of any value, 3 lbs.; of $2000, 5 lbs. extra; closed with 23 August entries, of which 16 declared, and 3 October entries, of which 2 declared. One and a quarter miles.

Preakness Stable's Belmar, 119 lbs.....Taral 1
J. Ruppert, Jr.'s, Counter Tenor, 126 lbs.....Reiff 2
Erie Stable's Nanki Pooh, 126 lbs.....Simms 3
O. H. P. Belmont's Brandywine, 111 (including 3 lbs. extra)...Griffin —
L. Stuart's Monaco, 100 lbs.....Hewitt —

Betting: 5 to 4 on Tenor; 4 each, Nanki Pooh and Brandywine; 6, Belmar; 10, Monaco. Won cleverly by a head; three lengths between second and third. Value to winner, $2700.

Winner, gr. c., by Belvidere—Adele, by imp. Australian.

Time, 2:11½.

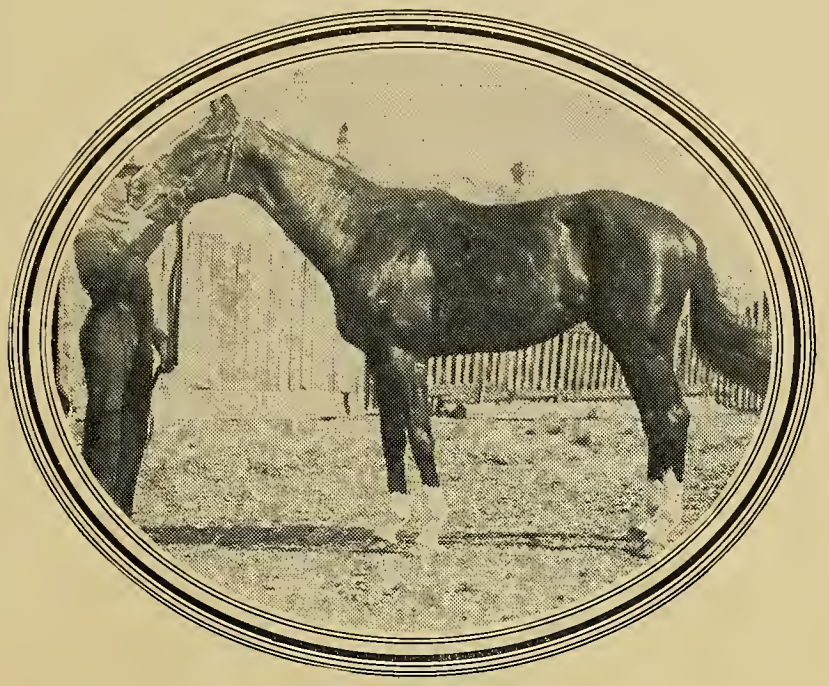

DE RESZKE,

Br. h., by Lamplighter—imp. Serene. WINNER OF OVER $28,000 IN 1904.
Property of M. L. Hayman.

M. L. HAYMAN,

Whose horses won the largest sum of money ever recorded by an individual owner at New Orleans: OVER $42,000.

1896

Stewards: August Belmont, Andrew Miller, F. R. Hitchcock.
Judges: R. W. Simmons, C. McDowell.
Clerk of the Course: H. G. Crickmore. Starter: Thos. Flynn.
Timer: W. H. Barretto.

Tuesday, June 2.

Weather fine; track fast.

Thirtieth Running

of the BELMONT STAKES, for colts, fillies and geldings three years old (foals of 1893). Purse, $4000; to the winner, $3200; to the second, $500; to the third, $300. Mr. August Belmont to add a piece of Plate of the value of $1000, to go to the winner. Entrance $75 each, or only $25 if declared by April 1, 1896. Starters to pay $100 additional. Winners at any time of $5000 to carry 3 lbs. extra. Non-winners of $2500, if non-winners of $2000 in 1896, allowed 3 lbs.; if non-winners of $1000 in 1896, allowed 7 lbs.; if non-winners of $350 in 1896, allowed 10 lbs. Maidens which have started allowed 12 lbs. Closed February 4th, with 13 entries, of which 1 declared. One and three-eighth miles over the hill.

*Blemton Stable's Hastings, 122 lbs.....Griffin 1
P. J. Dwyer's Handspring, 125 lbs.....Simms 2
Marcus Daly's Hamilton II., 110 (c. 112 lbs.).....Taral 3
Marcus Daly's Del Paso II., 112 lbs.....Doggett 4

Betting: 5 to 3 on Handspring; 8 to 5, Hastings; 10, others. Won after a furious drive by a head; three lengths between second and third. Value to winner, $4025, including Plate.

Winner, b. c., by Spendthrift—imp. Cinderella.

Time, 2:24½.

*August Belmont.

1897

Stewards: August Belmont, F. R. Hitchcock, Andrew Miller.
Judges: R. W. Simmons, C. McDowell.
Clerk of the Course: H. G. Crickmore. Starter: C. H. Pettingill.
Timer: W. H. Barretto.

Saturday, May 29.

Weather fine; track fast.

Thirty-First Running

of the BELMONT, for colts, fillies and geldings three years old (foals of 1894). Purse, $4000; to the winner, $3200; to the second, $500; to the third, $300. Mr. August Belmont to add a piece of Plate of the value of $1000 to the winner. Entrance, $75 each, or only $25 if declared by January 15, 1897. Starters to pay $100 additional. Winners at any time of $5000 to carry 3 lbs. extra. Non-winners at any time of $2500, if non-winners of $2000 in 1897, allowed 3 lbs.; if non-winners of $1000 in 1897, allowed 7 lbs. Received 87 nominations, of which 52 declared at $25 each. One and three-sixteenth miles over the hill.

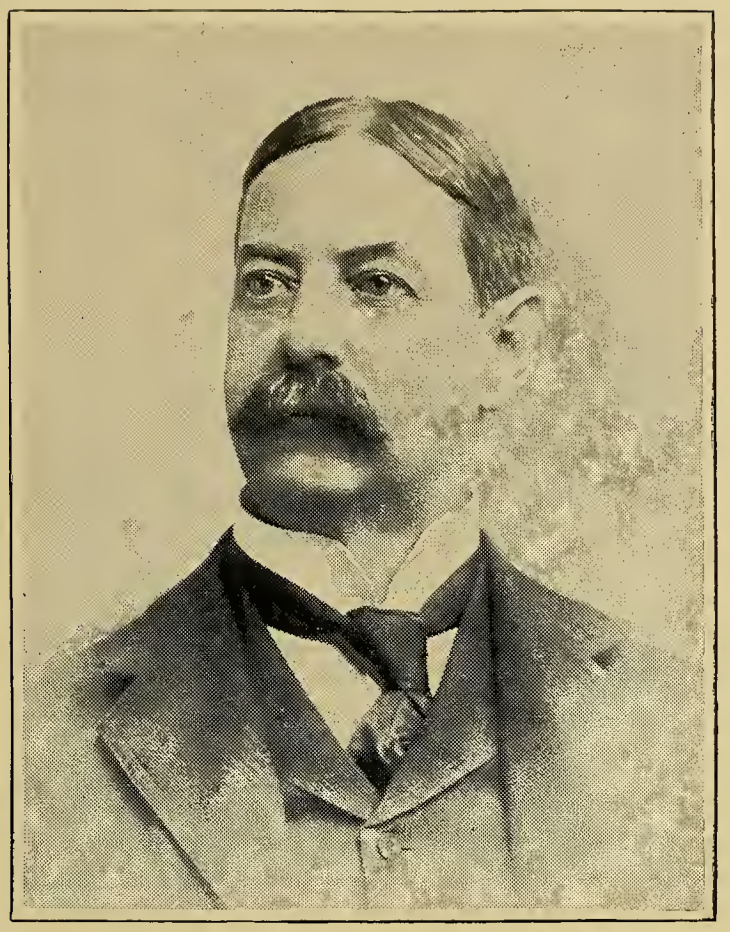

Photo by Rockwood.

JAMES WAKELY
6th Avenue and 42d Street

HEFFNER & PILLION

DEALERS IN

Fancy Groceries

Hay, Grain, Flour and Feed, Hardware
Household Goods, Paints, Oils, Etc., Etc.

Fancy Hay and Grain

Furnished to All Metropolitan Race Tracks; Also National
Horse Show and Fasig-Tipton Co.'s Great Sales
at Madison Square Garden, New York.

Also, Just Opened at Belmont Park, L. I., a Branch of Feed Store

TELEPHONES: Grocery Store, - 47 Sheepshead Bay
Feed Warehouse, 48 Sheepshead Bay

SHEEPSHEAD BAY, Borough of Brooklyn, N. Y.

Photo by Louis A. Berte.

THE PICKET

CASH PAID

For

Ladies'

and **Gentlemen's**

Garments, Furs, Laces,
Diamonds, Jewelry, Etc.
FULL VALUE PAID.

Send a postal card, or
'Phone to 4676—38th Street.

I. M. COHEN

629 Sixth Avenue

Between 36th and 37th Streets.

One block from Herald Square.

Brook; 100 Gala Day. Won in a canter by six lengths; three between second and third. Value to winner, $8810, including Plate.

Winner, imported b. c., by Ayrshire—Vacation.

Time, 2:32.

1899

Stewards: Jas. R. Keene, Andrew Miller, F. R. Hitchcock.
Judges: R. W. Simmons, Clarence McDowell.
Clerk of the Course: H. G. Crickmore. Starter: C. J. Fitzgerald.
Timer: W. H. Barretto.

Thursday, May 25.

Weather fine; track fast.

Thirty-Third Running

of the BELMONT for three-year-olds (foals of 1896). Closed for foals of 1896, September 7, 1896. Closed for yearling foals of 1896, August 16, 1897. Liability for those entered as foals. A subscription of $10 each if entered as foals of September 7, 1896, the only forfeit if declared by January 5, 1898. If left in after January 5, 1899, a further subscription of $50. Liability for those entered as yearlings: A subscription of $25 each if entered as yearlings by August 16, 1897, the only forfeit if declared by January 5, 1898. If left in after January 5, 1898, a further subscription of $50. If left in after January 5, 1899, a further subscription of $75 each. Starters to pay $150 additional. The Westchester Racing Association to add a purse, as follows: To the winner a sum equal to the amount of entrance fees (except of those horses that start), less $1000, which sum it will pay to the nominator of the winner, and in addition the sum of $3500, and Plate to the value of $1000, given by Mr. August Belmont. To the second, a sum equal to two-thirds of the starting money, and in addition the sum of $1000. To the third, a sum equal to one-third of the starting money, and in addition the sum of $500. Colts to carry 122 lbs.; geldings, 119 lbs.; fillies, 117 lbs. Received 61 entries when foals, of which 25 declared at $10 and 20 declared at $35; 13 pay forfeit at $85; 25 starters at $235; 1 void. Closed with 63 entries when yearlings, of which 10 declared at $25 and 37 declared at 75 each; 14 pay forfeit at $150; 2 starters at $300. Of the foal entries, 1 was void by death of the nominator. One and three-eighth miles over the hill.

Sydney Paget's Jean Beraud, 122 lbs.....Clawson 1
P. J. Dwyer's Half Time, 119 lbs.....H. Martin 2
Wm. Jennings' Glengar, 122 lbs.....Neville 3
J. J. Hyland's Filon d'Or, 119 lbs.....Taral 4

Betting: 5 to 2 on Jean Beraud; 3½, Filon d'Or; 8, Glengar; 10, Half Time. Won driving by head; ten lengths between second and third. Value to winner, $9445.

Winner, b. c., by His Highness—Carrie C.
Time, 2:23.

SAVE YOUR HORSES

HIGHEST PRIZE WHEREVER EXHIBITED
GUARANTEED THE BEST IN THE WORLD

PROTECT YOUR HORSES
USE THE HALLANAN PADS

Patented in U. S. and Foreign Countries.

For want of a nail the shoe was lost,
For want of a shoe the horse was lost,
For want of a horse the rider was lost,
And all for the want of a Hallanan Pad.

Old proverb revised to date

M. HALLANAN

MANUFACTURER

186 W. Fourth St., New York.

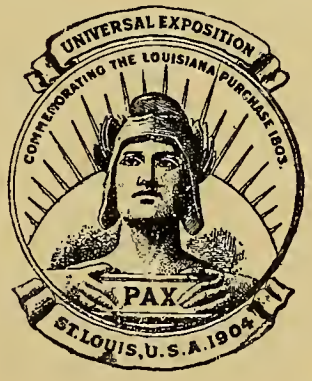

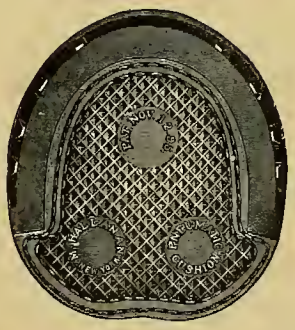

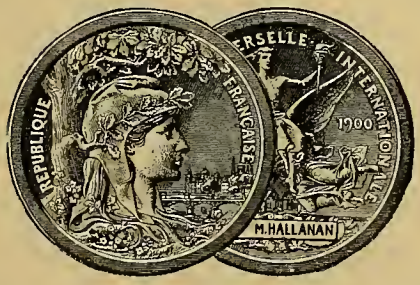

Awards for Scientific and Humane Ideas in Horseshoeing:

1896 Bronze Medal, from American Institute
1896 Diploma, from Franklin Institute of Philadelphia
1896 Official Indorsement from American Society for Prevention of Cruelty to Animals
1897 Silver Medal, from American Institute
1900 Bronze and Silver Medal, from International Exposition, Paris
1904 Grand Prize and Gold Medal, from St. Louis Exposition

USE THE HALLANAN PADS

1900

Stewards: August Belmont, F. R. Hitchcock, Andrew Miller.

Judges: R. W. Simmons, Clarence McDowell.

Clerk of the Course: H. G. Crickmore. Starter: C. J. Fitzgerald.

Timer: W. H. Barretto.

Thursday, May 24.

Weather fine; track fast.

Thirty-Fourth Running

of the BELMONT. Closed for foals of 1897, August 16, 1897, with 94 nominations. Closed for yearlings (foals of 1897), August 16, 1897, with 85 nominations. Colts to carry 126 lbs.; geldings, 123 lbs.; fillies, 121 lbs. Liability of those entered as foals: By subscription of $10 each, the only forfeit if declared by January 5, 1899. If left in after January 5, 1899, a further subscription of $25. If left in after January 5, 1900, a further subscription of $50 each. Starters to pay $150 additional. Liability of those entered as yearlings. By subscription of $25 each, if entered as yearlings on August 16, 1898, the only forfeit if declared by January 5, 1899. If left in after January 5, 1899, a further subscription of $50 each. If left in after January 5, 1900 a further subscription of $75 each. Starters to pay $150 additional. The Westchester Racing Association to add $5000, of which $1500 to the second, $500 to the third. Mr. August Belmont to add Plate to the value of $1000 to the winner. The nominator of the winner to receive $1000 out of the subscriptions. Entries shall not be void by death of subscriber or transferee, if the engagement is assumed by the then owner of the horse, and notice in writing to that effect is given the Association within ninety days after such demise, together with the payment of all accrued liabilities. Received 89 entries August 16, 1897, of which 28 declared January 5, 1899, at $10 each; 46 declared January 5, 1900, at $35 each. Closed August 16, 1898, with 85 nominations, of which 6 declared January 5, 1899, and 55 declared January 5, 1900, at $75 each, and 1 pays forfeit. One and three-eighth miles over the hill.

H. Eugene Leigh's Ildrim, 126 lbs.....N. Turner 1
J. R. & F. P. Keene's Petruchio, 126 lbs.....Spencer 2
A. Featherstone's Missionary, 126 lbs.....O'Connor 3
R. Roche's Standing, 126 lbs.....Clawson 4
J. E. Madden's Gulden, 126 lbs.....Odom 5
P. J. Dwyer's Hammock, 126 lbs.....Bullman 6
A. Featherstone's Mesmerist, 126 lbs.....Maher 7

Betting: 2 to 1 on Missionary and Mesmerist (coupled); 3, Ildrim; 8, Standing; 12, Gulden; 15 to 30, others. Won driving by a head; same between second and third. Value to winner, $14,700, including Plate.

Winner, blk. c., by Kingston—Libbie L.

Time, 2:21½.

J. S. JONES,

English Tailor.

Correct Liveries

and

Riding Apparel.

242 FIFTH AVENUE.

Telephone, 5184 Madison Square.

BRANCH, NEWPORT, R. I.

SOME OF MY PATRONS.

A. Belmont, Esq., New York.
O. H. P. Belmont, Esq., "
Hon. P. Belmont, "
E. J. Berwind, "
E. L. Baylies, "
C. T. Barney, "
W. O. Blanding, Providence, R. I.
J. R. Drexel, Esq., New York.
G. B. de Forest.
Mrs. J. R. Dilworth.
Mrs. A. M. Dodge.
Mrs. S. Fish.

E. T. Gerry, Esq.
Wm. Grovenson, Providence, R. I.
H. R. I. Goddard, "
E. Gould, Esq.
J. H. Hyde, Esq.
H. Hostetter, Pittsburgh, Pa.
H. V. R. Kennedy.
E. S. Knight, Philadelphia.
P. M. Lydig.
H. Lehr.
J. D. F. Lanier,
C. Mackay.

H. McK. Twombly.
C. H. Oelrichs.
Col. O. H. Payne.
Mrs. Burke-Roche.
V. Sorchon.
J. R. Soley.
J. Speyers.
W. K. Vanderbilt.
W. K. Vanderbilt, Jr.
J. J. Van Alen.
E. S. Willing, Philadelphia.
E. L. Winthrop.

AND MANY OTHERS.

1901

Stewards: August Belmont, Jas. R. Keene, H. K. Knapp.

Judges: C. McDowell, C. H. Pettingill.

Clerk of the Course: H. G. Crickmore. Starter: C. J. Fitzgerald.

Timer: W. H. Barretto.

Wednesday, May 21.

Weather fine; track fast.

Thirty-Fifth Running

of the BELMONT, $5000 added. Closed for foals of 1898, August 16, 1898. Closed for yearlings (foals of 1897), August 15, 1899. Colts to carry 126 lbs.; geldings, 123 lbs.; fillies, 121 lbs. Liability of those entered as foals: By subscription of $10 each, the only forfeit if declared by January 5, 1900. If left in after January 5, 1900, a further subscription of $25. If left in after January 5, 1901, a further subscription of $50 each. Liability of those entered as yearlings: By subscription of $25 each, if entered as yearlings on August 15, 1899, the only forfeit if declared by January 5, 1900. If left in after January 5, 1900, a further subscription of $50. If left in after January 15, 1901, a further subscription of $75 each. Starters to pay $150 additional. The Westchester Racing Association to add $5000, of which $1500 to the second and $500 to the third. Mr. August Belmont to add Plate to the value of $1000 to the winner. The nominator of the winner to receive $1000 out of the subscription. By filing with the Association an accepted transfer of the foal's entry, the original subscriber shall be released from liability as to the engagement of the horse, except for the original forfeit of $10. Entries shall not be void by death of subscriber or transferee, if the engagement is assumed by the then owner of the horse and notice in writing to that effect is given to the Association within ninety days after such demise, together with the payment of all accrued liabilities. Received 77 nominations of foals August 16, 1899, of which 46 declared January 5, 1900, at $10 each, and 22 declared January 5, 1901, at $35 each, and 1 at $85. Closed August 15, 1900, with 91 nominations of yearlings, of which 23 declared January 5, 1900, at $25, and 46 declared January 5, 1901, at $75 each, and 1 at $150. One and three-eighth miles over the hill.

J. R. Keene's Commando, 126 lbs.....Spencer 1
R. T. Wilson, Jr.'s, The Parader, 126 lbs.....Landry 2
C. T. Patterson's All Green, 126 lbs.....Shaw 3

Betting: 10 to 7 on Commando; 7 to 5, The Parader; 15, All Green. Won easily by two lengths; fifty between second and third. Value to winner, $11,595, including Plate.

Winner, b. c., by Domino—Emma C.

Time, 2:21.

Telephone No.: 4644 Mad. Sq.

Thomas F. Maguire

DESIGNER AND MAKER OF

MEN'S CLOTHES

1227 Broadway, corner Thirtieth Street, New York

Formerly of 130 West 34th Street

After the Races go to
CHINATOWN
in a specially conducted
AUTOMOBILE
BY
"Hon. CHUCK CONNORS," Mayor of Chinatown, and Hon. PAT FLAHERTY, Mayor of the Bowery. Will leave Casino Theatre Building, 39th St. and Broadway, each evening,

好世界

Visiting Chinatown, the Bowery, Ghetto and East Side.
$2.00 includes **Chinese Supper** and all other expenses.
Seats booked at office, **Casino Theatre Bldg., 1404 B'way.**
Regular trips, 8.30 and 11.15 to Chinatown every evening. Daily trips, 10.30 a. m., 2.30 p. m. and 4.30 p. m., touring Manhattan Island.
Seats booked in advance by 'Phone 6928-38th St., and all hotels.

International Auto Sight Seeing Company,
CASINO THEATRE BUILDING.
Touring cars and large 'busses, holding forty people, for hire for the Races.

1902

Stewards: August Belmont, Jas. R. Keene, F. R. Hitchcock.

Judges: C. McDowell, C. H. Pettingill.

Clerk of the Course: H. G. Crickmore. Starter: C. J. Fitzgerald.

Timer: W. H. Barretto.

Thursday, May 22.

Weather fine; track fast.

Thirty-Sixth Running

of the BELMONT, $5000 added. Closed for foals of 1899, August 15, 1899. Closed for yearlings (foals of 1899), August 15, 1900. Colts to carry 126 lbs.; geldings, 123 lbs.; fillies, 121 lbs. Liability of those entered as foals: By subscription of $10 each, the only forfeit if declared January 5, 1901. If left in after January 5, 1901, a further subscription of $25. If left in after January 6, 1902, a further subscription of $50 each. Liability of those entered as yearlings: By subscription of $25 each if entered as yearlings on August 15, 1900, the only forfeit if declared by January 5, 1901. If left in after January 5, 1901, a further subscription of $50. If left in after January 6, 1902, a further subscription of $75 each. Starters to pay $150 additional. The Westchester Racing Association to add $5000, of which $1500 to the second, $500 to the third. Mr. August Belmont to add Plate to the value of $1000 to the winner. The nominator of the winner to receive $1000 out of the subscriptions. By filing with the Association an accepted transfer of the foal's entry the original subscriber shall be released from liability as to the engagement of the horse, except for the original forfeit of $10 for foals and $25 for yearlings. Entries shall not be void by death of subscriber or transferee if the engagement is assumed by the then owner of the horse and notice in writing to that effect is given to the Association within ninety days after such demise, together with the payment of all accrued liabilities. Received 73 nominations of foals August 15, 1900, of which 32 declared January 5, 1901, at $10 each, and 21 declared January 5, 1902, at $35 each, and 20 at $85. Closed August 15, 1900, with 80 nominations, of which 14 declared January 5, 1901, at $25, and 45 January 5, 1902, at $75 each; 25 paid $150 each. One and three-eighth miles over the hill.

August Belmont's Masterman, 126 lbs.....Bullman 1
J. B. Haggin's Ranald, 126 lbs.....N. Turner 2
W. C. Whitney's King Hanover, 126 lbs.....T. Burns 3
A. Featherstone's Igniter, 126 lbs.....O'Connor —
Pepper Stable's Whiskey King, 126 lbs.....Odom —
A. H. & D. H. Morris' Compute, 126 lbs.....Shaw —

Betting: 2 to 1, King Hanover; 2½, Compute; 3, Masterman; 10, Whiskey King; 20, Igniter; 25, Ranald. Won easily by two lengths; six between second and third. Value to winner, $13,220, including Plate.

Winner, ch. c., by Hastings—Lady Margaret.

Time, 2:22½.

JOSEPH YAEGER.

1903

Stewards: August Belmont, F. R. Hitchcock, H. K. Knapp.

Judges: C. McDowell, C. H. Pettingill.

Clerk of the Course: H. G. Crickmore. Starter: C. J. Fitzgerald.

Timer: W. H. Barretto.

Wednesday, May 27.

Weather fine; track fast.

Thirty-Seventh Running

of the BELMONT, $5000 added. Closed for foals of 1900, August 15, 1900. Closed for yearlings (foals of 1900), August 15, 1901. Colts to carry 126 lbs.; geldings, 123 lbs.; fillies, 121 lbs. Liability of those entered as foals: By subscription of $10 each, the only forfeit if declared by January 5, 1902. If left in after January 5, 1902, a further subscription of $25. If left in after January 5, 1903, a further subscription of $50 each. Liability of those entered as yearlings: By subscription of $25 each, if entered as yearlings on August 15, 1901, the only forfeit if declared by January 5, 1902. If left in after January 5, 1902, a further subscription of $50 each. If left in after January 5, 1903, a further subscription of $75 each. Starters to pay $150 additional. The Westchester Racing Association to add $5000, of which $1500 to the second, $500 to the third. Mr. August Belmont to add Plate to the value of $1000 to the winner. The nominator of the winner to receive $1000 out of the subscriptions. By filing with the Association an accepted transfer of the entry, the original subscriber shall be released from liability as to the engagements of the horse, except for the original forfeit of $10 for foals and $25 for yearlings. Entries shall not be void by death of subscriber or transferee, if the engagement is assumed by the then owner of the horse and notice in writing to that effect is given to the Association within ninety days after such demise, together with the payment of all accrued liabilities. Received 66 nominations of foals of 1900, of which 31 declared January 5, 1902, at $10 each; 21 declared January 5, 1903, at $35 each; 1 nomination made void by death of nominator. Closed August 15, 1901, with 108 nominations of yearlings, of which 22 declared January 5, 1902, at $25, and 58 declared January 5, 1903, at $75 each. One and three-eighth miles over the hill.

Hampton Stable's Africander, 126 lbs.....Bullman 1
Westbury Stable's Whorler, 126 lbs.....O'Neill 2
P. S. P. Randolph's Red Knight, 126 lbs.....Odom 3
Jas. R. Keene's Rigodon, 126 lbs.....Gannon 4

Betting: 5 to 3 on Africander; 3½, Whorler; 8, Rigodon; 10, Red Knight. Won easily by two lengths; six between second and third. Value to winner, $14,615, including Plate.

Winner, b. c., by imp. Star Ruby—Afric Queen.

Time, 2:21¾.

MANICE MANSION
HOME OF THE TURF AND FIELD CLUB

BEWARE OF UNRELIABLE BOOK-MAKERS.

In the whole world there are only a few bookmakers with reputations that are valuable assets.

Germany has one or two; England as many more; America one.

These five are to bookmaking what Dunlap and Knox are to hats; what Worth and Redfern are to gowns; what Chickering and Steinway are to pianos. Their names have a real value. They stand for *best*. They stand for perfect workmanship, highest quality, durability, reliability. They stand for self-satisfaction, which has an unmeasurable but unmistakable value to the owner of a Knox, a Worth or a Chickering.

In the United States Tapley is the only bookmaker whose name conveys to the booklover a real, added value. This name has been so frequently used by publishers and agents of The Century Dictionary and Cyclopedia and Atlas, Jewish Encyclopedia, the Historians' History of the World, Beacon Lights of History and other great works that it has come to be a guarantee of the best in bookbinding. A booklover asserts that his choice volumes are "Bound by Tapley" with the same satisfaction that the perfectly dressed gentleman displays the label in his latest-block hat. He has the satisfaction not only of knowing that the materials are of the highest quality and the workmanship above reproach, but also a justifiable pride in the realization that no one can possess a **better bound** book.

That these statements are true you may easily demonstrate. At least one of the sets of books above mentioned must be in your library. Take one of the volumes—no matter which, for all of Tapley's work is uniform—**examine the materials used in the outer coverings; note how flat and true the covers lie; observe the care with which the corners are put on; the back rounded and embellished. Lift the covers and see how firmly the leaves are fitted to the binding; with what skill the inner covers are finished. Lastly, note the ease with which the book opens to any of the pages**—not with that crackling which frightens you into thinking the whole book is coming to pieces, but—**easily, quietly, smoothly.**

Then glance along your library shelves at many of your

OLD FRIENDS THAT NEED NEW DRESS

and for whom—for old friendship's sake—you would never think of furnishing anything but the best. Send them to us; tell us how you wish them dressed; what materials shall be used; what ornamentation (your monogram, coat-of-arms, crest, initials, name) we shall use, and, in a reasonable time you, too, will find pleasure in the assertion "Bound by Tapley."

Perhaps you have a manuscript you want printed, or a booklet you want prepared and published. We are equipped to make books from the very beginning with the same care and skill that we bind them.

J.F.TAPLEY CO.
33-35-37 BLEECKER STREET
NEW YORK

1904

Stewards: August Belmont, F. R. Hitchcock, Jas. R. Keene.

Judges: C. McDowell, C. H. Pettingill.

Clerk of the Course: H. G. Crickmore. Starters: C. J. Fitzgerald and Mars Cassidy.

Timer: W. H. Barretto.

Wednesday, May 25.

Weather fine; track fast.

Thirty-Eighth Running

of the BELMONT, $5000 added. Closed for foals of 1901, August 15, 1901. Closed for yearlings (foals of 1901), August 15, 1902. Colts to carry 126 lbs.; geldings, 123 lbs.; fillies, 121 lbs. Liability of those entered as foals: By subscription of $10 each, the only forfeit if declared by January 6, 1903. If left in after January 6, 1903, a further subscription of $50 each. Liability of those entered as yearlings. By subscription of $25 each, if entered as yearlings on August 15, 1902, the only forfeit if declared by January 6, 1903. If left in after January 6, 1903, a further subcription of $50. If left in after January 6, 1904, a further subscription of $75 each. Starters to pay $150 additional. The Westchester Racing Association to add $5000, of which $1500 to the second, $500 to the third. Mr. August Belmont to add Plate to the value of $1000 to the winner. The nominator of the winner to receive $1000 out of the subscriptions. By filing with the Association an accepted transfer of the foal's entry prior to the date of the first declaration, the original subscriber shall be released from liability as to the engagements of the horse, except for the original forfeit of $10 for foals and $25 for yearlings. Entries shall not be void by death of subscriber or transferee, if the engagement is assumed by the then owner of the horse and notice in writing to that effect is given to the Association within ninety days after such demise, together with the payment of all accrued liabilities. Received 117 nominations, foals of 1901, of which 52 declared by January 6, 1903, at $10 each; 47 declared by January 6, 1904, at $35 each; 1 paid forfeit at $85, and 1 void by death of nominator. Closed August 15, 1902, with 84 nominations, of which 23 declared January 6, 1903, and 38 by January 6, 1904, at $75 each. One and a quarter miles over the hill.

Jas. R. Keene's Delhi, 126 lbs.....Odom 1
Columbia Stable's Graziello, 126 lbs..Hildebrand 2
J. A. Drake's Rapid Water, 126 lbs.....Lyne 3
S. S. Brown's Conjurer, 126 lbs.....Helgeson —
R. W. Walden's The Southerner, 126 lbs...Hicks —
Boston Stable's Ostrich, 126 lbs.....Fuller —
E. E. Smathers' Leonidas, 126 lbs.....Bullman —
W. B Leeds' Robin Hood, 123 lbs.....Shaw —

Betting: 8 to 5, Delhi; 3, Rapid Water; 6, Leonidas; 8 each, Graziello and Conjurer; 30, Robin Hood; 40, Ostrich; 50, The Southerner. Won at will by four lengths; same between second and third. Value to winner, $14,395, including Plate.

Winner, br. c., by Ben Brush—Veva.

Time, 2:06¼.

Belmont fils

THE SOHMER PIANO

IS JUSTLY CELEBRATED

for those merits which appeal to the most accomplished pianist, professional or amateur.

The SOHMER

tone is remarkable for purity, richness and delicate musical qualities.

The SOHMER

has that "something" which a musician cannot describe, perhaps, but which fascinates and satisfies.

Merit and artistic worth are embodied in every SOHMER PIANO. It is the best that modern skill, applied to mechanics, can produce.

The SOHMER

is America's famous piano.

The SOHMER

is mentioned always as the highest in art.

SOHMER & CO., Piano-forte Manufacturers,

SOHMER BUILDING, 170 FIFTH AVENUE, CORNER TWENTY-SECOND STREET, NEW YORK

TO HIS MAJESTY KING EDWARD VII.

SCOTCH WHISKY DISTILLERS
BY ROYAL
WARRANTS OF APPOINTMENT
AND SUPPLIERS TO
H. M. THE KING AND
H. R. H. PRINCE OF WALES

TO H.R.H. THE PRINCE OF WALES

BLACK & WHITE

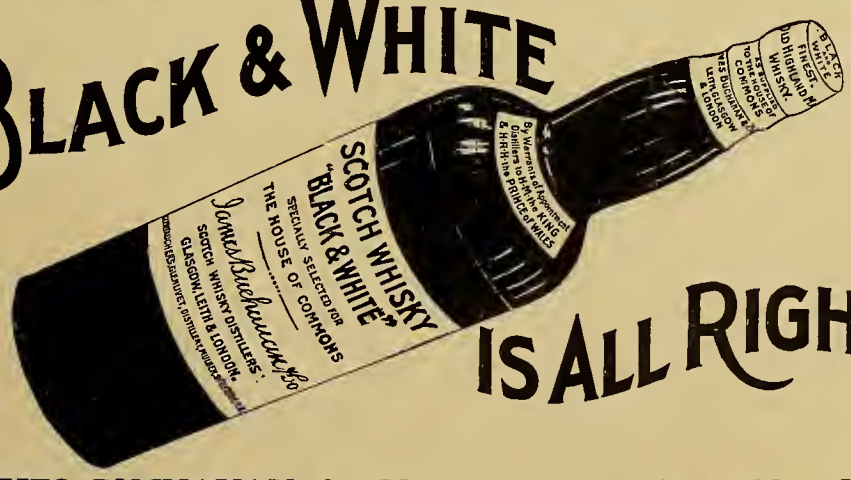

IS ALL RIGHT

JAMES BUCHANAN & CO., Ltd., 43 Broadway, New York.
ARTHUR J. BILLIN, U. S. MANAGER.

WINNERS OF $100,000 AND OVER ON THE AMERICAN TURF.

	1893.	1894.	1895.							
	2 yrs.	3 yrs.	4 yrs.							Total.
DOMINO	170,915	21,925	3,740							$196,580
	1886.	1887.	1888.	1889.	1890.	1891.	1892.	1893.	1894.	
	2 yrs.	3 yrs.	4 yrs.	5 yrs.	6 yrs.	7 yrs.	8. yrs.	9 yrs.	10 yrs.	
KINGSTON	11,500	16,950	19,340	23,515	16,290	27,855	17,750	8,065	2,600	143,865
	1892.	1893.	1894.	1895.	1896.	1897.	1898.			
	2 yrs.	3 yrs.	4 yrs.	5 yrs.	6 yrs.	7 yrs.	8 yrs.			
SIR WALTER	42,445	40,810	18,490	4,550	10,800	5,455	1,970			124,520
	1887.	1888.	1889.	1890.	1891.	1892.	1893.	1894.		
	2 yrs.	3 yrs.	4 yrs.	5 yrs.	6 yrs.	7 yrs.	8 yrs.	9 yrs.		
RACELAND	18,888	20,410	25,050	6,040	22,625	12,200	17,027	100		123,340
	1886.	1887.	1888.	1889.						
	2 yrs.	3 yrs.	4 yrs.	5 yrs.						
HANOVER	14,635	89,757	1,450	15,750						121,592
	1882.	1883.	1884.	1885.	1886.					
	2 yrs.	3 yrs.	4 yrs.	5 yrs.	6 yrs.					
MISS WOODFORD	6,900	42,403	26,220	22,500	23,255					121,278
	1888.	1889.	1890.							
	2 yrs.	3 yrs.	4 yrs.							
SALVATOR	18,090	71,550	30,650							120,290
	1890.	1891.	1892.	1893.	1894.	1895.	1896.			
	2 yrs.	3 yrs.	4 yrs.	5 yrs.	6 yrs.	7 yrs.	8 yrs.			
STRATHMEATH	40,200	36,520	12,460	14,899	5,285	5,920	2,080			117,355
	1891.	1892.	1893.							
	2 yrs.	3 yrs.	4 yrs.							
TAMMANY	30,170	73,460	13,670							117,300
	1891.	1892.	1893.							
	2 yrs.	3 yrs.	4 yrs.							
POTOMAC	76,710	36,490	4,060							117,260
	1893.	1894.								
	2 yrs.	3 yrs.								
DOBBINS	59,953	55,725								115,678
	1891.	1892.	1893.							
	2 yrs.	3 yrs.	4 yrs.							
HIS HIGHNESS	107,950	2,700	4,390							115,040
	1886.	1887.	1888.	1889.	1890.	1891.				
	2 yrs.	3 yrs.	4 yrs.	5 yrs.	6 yrs.	7 yrs.				
FIRENZI	13,045	23,955	36,071	21,400	15,120	5,070				114,661
	1889.	1890.	1891.	1892.	1893.	1894.				
	2 yrs.	3 yrs.	4 yrs.	5 yrs.	6 yrs.	7 yrs.				
BANQUET	9,020	22,025	22,140	22,485	16,670	16,715				109,055
	1889.	1890.	1891.	1892.						
	2 yrs.	3 yrs.	4 yrs.	5 yrs.						
TOURNAMENT	14,517	89,755	200	4,535						109,007
	1902.	1903.	1904.							
	2 yrs.	3 yrs.	4 yrs.							
AFRICANDER	12,400	71,680	19,510							103,590
	1902.	1903.	1904.							
	2 yrs.	3 yrs.	4 yrs.							
IRISH LAD	43,870	27,225	29,480							100,575

DOMINO, br h by Himyar—Mannie Gray.
KINGSTON, br h by Spendthrift—imp. Kapanga.
SIR WALTER, b h by imp. Midlothian—La Scala.
RACELAND, b g by imp. Billet—Calomel.
HANOVER, ch h by Hindoo—Bourbon Belle.
MISS WOODFORD, br m by imp. Billet—Fancy Jane.
SALVATOR, ch h by imp. Prince Charlie—Salina.
TAMMANY, ch h by Iroquois—Tullahoma.
POTOMAC, ch h by imp. St. Blaise—Susquehanna.
DOBBINS, ch h by imp. Mr. Pickwick—Thora.
HIS HIGHNESS, b h by imp. Ill Used—imp. Princess.
FIRENZI, b m by imp. Glenelg—Florida.
BANQUET, b g by imp. Rayon d'Or—Ella T.
TOURNAMENT, b h by imp. Sir Modred—Plaything.
AFRICANDER, b h by imp. Star Ruby—Afric Queen.
IRISH LAD, br h by imp. Candlemas—Arrowgrass.
STRATHMEATH, b g by Strathmore—Flower of Meath.

THE O'KANE, STILLINGS CO.

Fine Harness and Saddlery—Racing Goods a Specialty

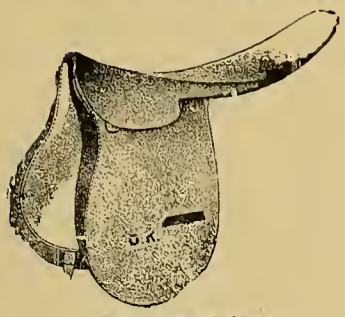

The **O'Kane Saddles** are used all over the world—England, France, Germany, Russia, Austria, Australia, Chili—wherever horses race.

JOCKEY OUTFITS
Colors, Boots, Etc.

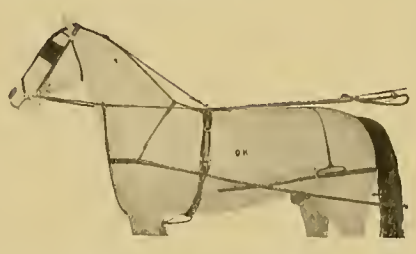

All styles of Harness from the *5-lb. track* Harness to the heaviest *four-in-hand.* We manufacture the finest in the world. All the latest improvements and correct styles.

TELEPHONE 5709-38th

Western Office: J. O'KANE, San Francisco, Cal.

1560 BROADWAY, Bet. 46th and 47th STREETS

Henry Lindenmeyr & SONS

PAPER WAREHOUSES:

32, 34, 36 Bleecker St., 20 Beekman St.,
NEW YORK CITY.

We carry the largest and most complete assortment of papers of every description.

Yours truly,

HENRY LINDENMEYR & SONS.

Mothers! Mothers!! Mothers!!!

Mrs. Winslow's Soothing Syrup

has been used for over SIXTY YEARS by MILLIONS of MOTHERS for their CHILDREN while TEETHING, with PERFECT SUCCESS. It SOOTHES the CHILD, SOFTENS the GUMS, ALLAYS all PAIN; CURES WIND COLIC, and is the best remedy for DIARRHŒA. Sold by Druggists in every part of the world. Be sure and ask for "Mrs. Winslow's Soothing Syrup," and take no other kind. Twenty-five cts. a bottle.

JOHN BROWN

Sample Café

328 Bowery

NEW YORK CITY

FASTEST TIME ON RECORD IN THE UNITED STATES.

DISTANCE.		TIME.
¼	Bob Wade, 4, at Butte (Mont.), August 20, 1890	0:21¼
⅜	Fashion, at Lampasas (Tex.), August 15, 1891	0:34
	Red S., a., 122, at Butte (Mont.), July 23, 1896	
3½ fur.	Judge Thomas, a., 134, Butte (Mont.), July 14, 1902	0:40½
½	Geraloine, 4, 122 lbs., at Morris Park (straight course), August 30, 1889	0:46
	Bessie Macklin, 2, 100 lbs., at Dallas (Tex.), October 3, 1899	0:46½
4½ fur.	Hanopress, 2, 100 lbs., Morris Park (straight course), May 26, 1897	0:52
	Tanya, 2, 107 lbs., Morris Park, May 12, 1904	0:51½
⅝	Maid Marian, 4, 111 lbs., at Morris Park (straight course), October 9, 1894	0:56¾
	George F. Smith, 4, 100 lbs., San Francisco (Cal. J. C.), March 7, 1895	0:59
5½ fur.	Plater, 2, 107 lbs., at Morris Park (straight course), October 21, 1902	1:02½
	McGee, 3, 105 lbs., Chicago (Harlem), October 1, 1903	1:05 1-5
Futurity Course (170 feet less than ¾ mile.)		
	Kingston, a., 139 lbs., Sheepshead Bay (C. I. J. C.), June 22, 1891	1:08
6 fur.	Artful, 2, 130 lbs., at Morris Park (straight course), October 15, 1904	1:08
	Dick Welles, 3, 109, Chicago, (Washington Park), June 30, 1903	1:11 4-5
	Ivan the Terrible, 2, 92, Worth (Ill.), October 27, 1904	1:11 4-5
6½ fur.	Martinmas, 4, 91, Coney Island (N. Y.), September 7, 1904	1:18 2-5
	Mineola, 3, 103, Coney Island (N. Y), July 5, 1904	
⅞	Bella B., 5, 103 lbs., Monmouth Park, July 8, 1890 (straight course)	1:23½
	The Musketeer, 4, 108, Saratoga, August 18, 1902	
7½ fur.	Dainty, 4, 109, San Francisco (Oakland), December 19, 1904	1:32
1 m.	Salvator, 4, 110 lbs., at Monmouth Park, August 28, 1890 (against time, str'ht co'se)	1:35½
	Kildeer, 4, 91 lbs., Monmouth Park, August 13, 1902 (straight course)	1:37¼
	Dick Welles, 3, 112, Chicago (Harlem), August 14, 1903	1:37 2-5
1 m. 20 yds.	Macy, 4, 107 lbs., Chicago (Washington Park), July 2, 1898	1:40
	Maid Marian, 4, 106, Chicago (Washington Park), July 19, 1893	
	Six Shooter, 5, 111, Chicago (Washington Park), June 27, 1903	
1 m. 50 yds.	Haviland, 6, 99, Chicago (Washington Park), July 7, 1903	1:41 1-5
1 m. 70 yds.	Jiminez, 3, 102, Chicago (Harlem), September 2, 1901	1:42 3-5
1 m. 100 yds.	Grand Opera, 4, 77, Chicago (Harlem), August 12, 1903	1:44 3-5
1 1-16 m.	Glassful, 3, 101, Chicago (Washington Park), July 2, 1903	1:44 3-5
1½ m.	Bonnibert, 4, 120, Brighton Beach, July 30, 1902	1:51
1 3-16 m.	Scintillant II., 6, 109, Chicago (Harlem J. C.), September 1, 1902	1:57 2-5
1¼ m.	Banquet, 3, 108 lbs., at Monmouth Park, July 17, 1890 (straight course)	2:03¾
	Broomstick, 3, 104, Brighton Beach, July 9, 1904	2:02 4-5
1 m. 500 yds.	Bend 'Or, 4, 115 lbs., Saratoga, July 25, 1882	2:10½
1 5-16 m.	Ostrich, 3, 93 lbs., at Morris Park, October 3, 1904	2:13
1⅜	Irish Lad, 4, 126, at Sheepshead Bay (C. I. J. C.), June 25, 1904	2:17 3-5
1½	Goodrich, 3, 102 lbs., Chicago (Washington Park), July 16, 1898	2:30¼
1⅝	Africander, 3, 126, Sheepshead Bay (C. I. J. C.), July 7, 1903	2:45 1-5
1¾	Major Daingerfield, 4, 129, Morris Park, October 3, 1903	2:57
1⅞	Julius Cæsar, 5, 108 lbs., New Orleans (La.), February 27, 1900	3:19
2 m.	Judge Denny, 5, 105 lbs., at California Jockey Club, February 12, 1898	3:26½
	Ten Broeck, 5, 110 lbs., at Louisville, May 29, 1877 (against time)	3:27½
2⅛	Joe Murphy, 4, 99 lbs., at Chicago (Harlem), August 30, 1894	3:42
2¼	Ethelbert, 4, 124, Brighton Beach, August 4, 1900	3:49 1-5
2½	Kyrat, 3, 88, Newport (Ky.), November 18, 1899	4:24½
2⅝	Ten Broeck, 4, 104 lbs., Lexington, September 16, 1876	4:58½
2¾	Hubbard, 4, 107 lbs., at Saratoga, August 9, 1873	4:58¾
3 m.	Elie, 4, 99, Oakland (New Cal. J. C.), April 8, 1905	5:22
4 m.	Lucretia Borgia, 4, 85, Oakland (Cal. J. C.), May 29, 1897 (against time)	7:11
	The Bachelor, a., 118 lbs., Oakland (Cal. J. C.), February 22, 1893	7:16½

The Popular Metropole Hotel

MOST POPULAR RESTAURANT ON BROADWAY

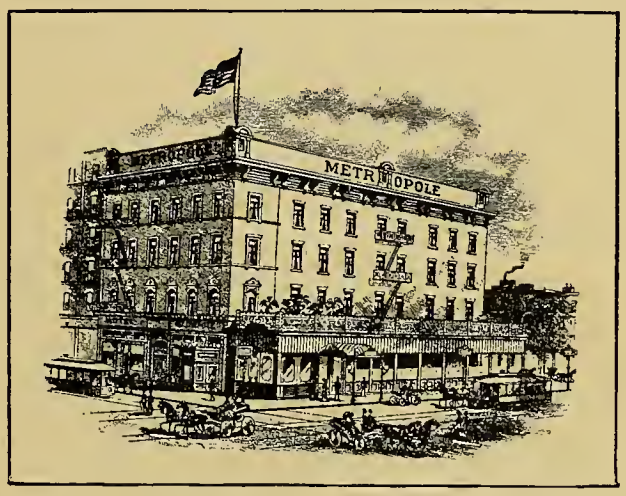

Superior Appointments Excellent Cuisine
Finest Wines, Etc. Best Accommodations
Prices Moderate

Broadway and 42d Street

JOHN R. and GEORGE F. CONSIDINE, Proprietors

WINNERS OF THE GREAT SPRING HANDICAPS.

	METROPOLITAN HANDICAP.	BROOKLYN HANDICAP.	SUBURBAN HANDICAP.	BRIGHTON HANDICAP.
1884.	——	——	GEN. MONROE.	——
1885.	——	——	PONTIAC.	——
1886.	——	——	TROUBADOUR.	——
1887.	——	DRY MONOPOLE.	EURUS.	——
1888.	——	THE BARD.	ELKWOOD.	——
1889.	——	EXILE.	RACELAND.	——
1890.	——	CASTAWAY II.	SALVATOR.	——
1891.	TRISTAN.	TENNY.	LOANTAKA.	——
1892.	PESSARRA.	JUDGE MORROW.	MONTANA.	——
1893.	CHARADE.	DIABLO.	LOWLANDER.	——
1894.	RAMAPO.	DR. RICE.	RAMAPO.	——
1895.	No Spring Meeting.	HORNPIPE.	LAZZARONE.	——
1896.	COUNTER TENOR.	SIR WALTER.	HENRY OF NAVARRE.	NANKI POOH.
1897.	VOTER.	HOWARD MANN.	BEN BRUSH.	BEN BRUSH.
1898.	BOWLING BROOK.	ORNAMENT.	TILLO.	ORNAMENT.
1899.	FILIGRANE.	BANASTAR.	IMP.	ETHELBERT.
1900.	ETHELBERT.	KINLEY MACK.	KINLEY MACK.	JACK POINT.
1901.	BANASTAR.	CONROY.	ALCEDO.	TODDY.
1902.	ARSENAL.	REINA.	GOLD HEELS.	GOLD HEELS.
1903.	GUNFIRE.	IRISH LAD.	AFRICANDER.	WATERBOY.
1904.	IRISH LAD.	THE PICKET.	HERMIS.	BROOMSTICK.

THE VENDOME

Broadway, Corner Forty-first Street, New York

FIRST-CLASS HOTEL AT MODERATE PRICES

ABSOLUTELY FIREPROOF

Meals served table d'hôte and à la carte. Prices moderate and service unsurpassed. After-theatre supper parties receive prompt attention.

Out-of-town guests have most convenient access to the show places of Greater New York.

Leading New York City Hotel

¶ *350 Rooms, 200 Bathrooms.* Within two blocks are located fifteen of the most prominent theatres. ¶ Two minutes' walk from the shopping district and New York's finest stores. ¶ Times Square Subway Station one block away. Seven minutes from City Hall and lower Broadway.

L. L. TODD, Proprietor.

Associated in management with Mr. Todd:

Messrs. M. J. CRAWFORD, E. SANFORD CROWELL and F. C. GRUEN.

THE BIGGEST WIN OF MY LIFE;

OR,

HOW I BEAT THE "BOOKIES."

The barrier went up and off they started.
From the rest of the field a "dark horse" parted.
At every stride he went further away
From the favorite. His backers, all in dismay,
Saw him trailing behind in the beaten bunch,
His "jock" whipping, spurring, his back all a "hunch";
As for me—I screamed, shouted and yelled
Like a crazy man, or as one impelled.
I had 2,000 to 10 on the one in the lead.
(More money than I thought I ever would need.)
"Come on! Come on! you son-of-a-gun!"
I kept shouting until the darned thing won.
With eyes all ablaze and crushed card in hand
I rushed to the ring, to the bookmakers' stand.
I stood in line, awaiting my turn; when
I reached the cashier I said, "2,000 and 10."
He quickly counted the yellow-backed "dough,"
Which he handed me carelessly, dontcherknow.
Wondering what I would do with the heap—
I suddenly woke up from a Welsh-rarebit sleep.

—JOHN GOODWIN.

HOW TO LOSE MONEY AT THE RACES.

ALWAYS give more than 2 to win 1 on a horse, particularly if it is *very sure* to win.

ALWAYS play two horses, straight and place each.

ALWAYS play one horse straight and another for a place.

ALWAYS plunge on *good things* (cinches).

ALWAYS place *very little* money on a horse whose price is anywhere from 10 to 100 to 1.

DO NOT limit yourself to an equal amount on each horse, *i. e.,* should you win $100 or $200 for a $10 bill, be *sure* that you invest *all* your winnings on the next race.

HOTEL BELLECLAIRE

BROADWAY AND 77th STREET, NEW YORK

Special Rates for Summer Months

Theatre Parties a Specialty

Orchestra

Affability and Courtesy Guaranteed From Every Employee

Luxuriously Furnished Rooms for Permanent or Transient Guests

Restaurant

Most Beautiful Palm Room and Café in New York

Absolutely Fireproof

Most conveniently located for all out-of-town patrons. Easily reached by travellers on any railroad or ferry entering New York, as all surface cars of Metropolitan System pass the door at all hours of the day and night.

The Hotel Belleclaire appeals especially to what may be called semi-transient visitors: people who desire for a week, or a fortnight, or a month, the comforts, conveniences and advantages of New York's great modern hotels, but who wish to avoid some of the noise, the bustle and the expense that are inevitable in an extended visit. For such people *The Belleclaire* furnishes suites of one, two or three rooms and bath, which may be occupied at reasonable rates for shorter or longer periods. It is an apartment house with the best features of a hotel. It is a hotel with the best features of an apartment house, and it is absolutely fireproof.

MILTON ROBLEE, Proprietor

Broadway and 77th Street, - New York

Subway Station at 79th Street

Valuable Recipes for Use in Racing Stables.

Clear Soup.—To two quarts of boiling water add a pint of cold water. Let simmer for at least four hours, stirring briskly all the time. Add pepper and salt to taste. Care should be taken that it does not burn.

Plum Pie.—Get some dough, hammer out a front and back breadth. Line a dish with silesia, put in a veneering of dough, fill the dish with cough drops, put on the top crust, featherstitch around the edges and bake in a plumber's furnace.

Pound Cake.—Mix up some flour and things, put them into a dish, bake for a while, then screw in the handle, commence to pound and serve before eating.

Stomach Cake.—Line a stable boy with green apples and cucumbers.

Calf's Foot Jelly.—Get a Chicago calf—they have the largest feet—cut off the calf, which can be used for making hash or chicken salad; cut the nails, wash the feet, thicken with glue, add a few molasses, strain through a cane-seated chair, pour into a blue bowl with red pictures on it; set it in the shade to get tough. Then send it to your mother-in-law.

Ice Cream.—Dry a piece of ice in the sun, stir in some cold cream or vaseline, fan it until it freezes, garnish with Christmas greens.

Hash.—Chop up everything, add some ready-mixed paint, and fry in a wash-boiler until the potatoes become a golden brown.

An Inexpensive Dish.—A five-cent plate.

To Make Ice.—Procure a piece of ice, put it in the oven and reduce it to water; put the water in a pail and swing the pail around rapidly until the water freezes.

Coffee Jelly.—Buy a pound of coffee; grind to a fine powder. Wash a soiled tablecloth or piece of unbleached muslin until it is thoroughly clean. Buy another half pound of coffee and blend with the first pound. Pour into individual coffee cups and set on ice. Serve when it becomes hard. (For sick people this is an excellent substitute for calf's-foot jelly.) Some people add coffee to this, but that is a matter of taste.

Horseshoe Fritters.—After making a dough, as explained on page 136, roll out and place on a clean floor. Secure a gentle thoroughbre(a)d, lead it into the kitchen and let it walk over the dough, so that it may cut out pieces the shape of its shoe. Add grated horse chestnuts and bake in a fast oven (1 : 38 3-5 to a mile).

To Remove Stains.—To remove fruit stains from a tablecloth, saturate the cloth in benzine, kerosene or coal oil, sprinkle with gunpowder; apply a lighted match.

TEMAGAMI

A Land of Lakes and Rivers

GRAND TRUNK RAILWAY SYSTEM

TEMAGAMI

(Deep Water)

Located 300 miles north of Toronto, Canada, is a peerless region for the camper, canoeist, angler and sportsman.

Handsome, illustrated publication with all information sent free on application to

GEO. W. VAUX, A. G. P. & T. A.,
135 Adams St., Chicago, Ill.

KNICKERBOCKER SPECIAL

and

SOUTH-WESTERN LIMITED,

Famous trains between

BOSTON, NEW YORK, WASHINGTON,
CINCINNATI, CHICAGO, ST. LOUIS,

via

Big Four Route

and

NEW YORK CENTRAL, BOSTON & ALBANY,
CHESAPEAKE & OHIO.

CAFÉ, LIBRARY, DINING AND SLEEPING CARS.

W. J. LYNCH, General Passenger and Ticket Agent, CINCINNATI, OHIO.

The

New York Morning Telegraph

(Daily and Sunday).

The Racing Authority of America.

It caters particularly to those who have given the turf the high standing it enjoys to-day.

SPORTS OF THE TIMES

Not pictures only, but original, up-to-date reading matter along unusually interesting semi-technical lines.
Exclusive practical information wedded to honest satire and fearless criticism.

Four Dollars Yearly.

SPORTS OF THE TIMES

HAMILTON BUILDING
22 THAMES STREET, NEW YORK

Sample Copy on Application

Telephone, No. 2028 Franklin

DIEBOLD
SAFE AND LOCK COMPANY

WORKS: CANTON, OHIO

SAFES, LOCKS,
Bank *and* Safe Deposit
***and* Jail Work**

30 READE ST., NEW YORK CITY

George L. Remington, Manager

How to Make or Lose Money at the Races.

The First, Second and Third Editions of the above-named book having been exhausted, we have

NOW READY A FOURTH EDITION

of this famous work. It is without doubt the most INTERESTING and VALUABLE of the kind ever published, covering, as it does, EVERY DEPARTMENT OF BETTING. For sale by all newsdealers throughout the country at

50 Cents - - Paper Cover.

A FEW PRESS OPINIONS.

New York Herald.—Should help a racegoer to make money.

Tribune.—Gives the clearest and fullest explanation of turf speculation that has ever been printed.

Sun.—Gives a lot of valuable information.

Times.—Will teach the turf speculator points he never dreamed of.

Mercury.—Fills a long-felt want.

Evening Sun.—The work is exhaustive and should be hailed with delight.

Buffalo News.—As valuable as it is unique.

Omaha Bee.—Shows the best methods to adopt when betting.

Lexington Leader.—Indispensable to persons who monkey with racing.

Canada Expositor.—The authors refer to all systems.

Chicago Dispatch.—Of great value to the turf world.

Frisco Call.—A very useful aid to turfmen.

Albany Argus.—Of general interest to sporting men.

Nashville American.—The book is very valuable.

Fresno Expositor.—Shows how to get rich in pursuing pleasure.

And many others.

To be had also of publishers,

GOODWIN BROS.,

Office of

The Official Turf Guide

1440 BROADWAY (40th Street), NEW YORK.

GOODWIN BROS.

Established 1881.

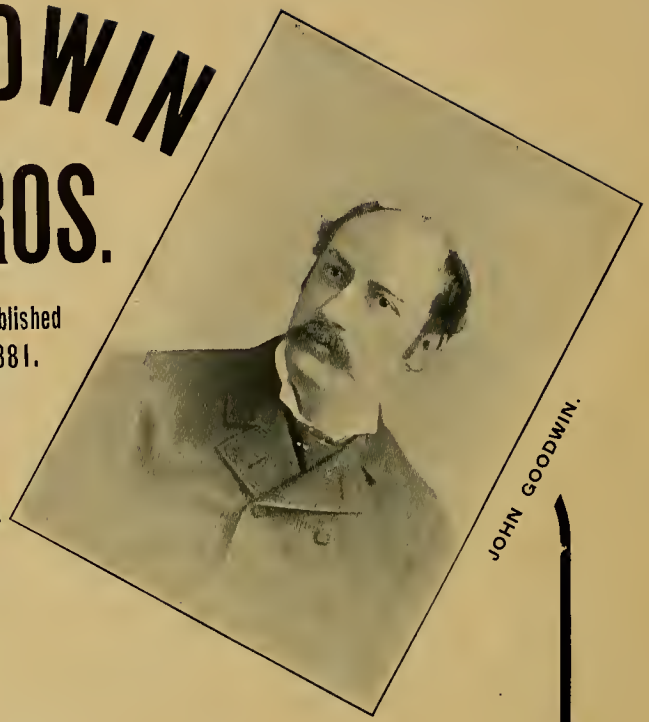

THE

Proprietors and Publishers } **Official TURF GUIDE**

Adopted and used by all Jockey Clubs
in the United States and Canada.
Also
Designers, compilers and publishers of this

Official Souvenir

of

Belmont Park.

Estimates furnished for works of a similar nature or turf literature of every description.

Telephone 2308-38th St.

1440 Broadway,
NEW YORK.